

PRECISION *Arts*



2021 TOUR

PRECISION *Arts*

MEET THE 2021 COVER MODEL MARY

What's your favorite style of dance?

Tap!

What's your dream job?

Dance and graphic design!

What's something dance related you did over quarantine?

I virtually attended several dance conventions that I had never been to before. It was a great experience!

What's your favorite dance/theater/arts movie?

I love the movie "Center Stage"!

What's something most people don't know about you?

I love to read autobiographies.

What's your favorite thing about competitive dance?

I love getting the opportunity to meet dancers all over the world, whether it's through watching them perform or communicating with them.

ENTER FOR \$10 AT EVERY REGIONAL!





PRECISION
Arts

NATHAN

**MEET THE
2021 PAC
AMBASSADOR**

What's your favorite style of dance?

Jazz and Musical Theater

What's your dream job?

Professional Background Dancer

What's something dance related you did over quarantine?

I constantly danced and tumbled. I also helped the teachers paint and lay new flooring at our new studio.

What's your favorite dance/theater/arts movie?

La La Land

What's something most people don't know about you?

I love to write.

What's your favorite thing about competitive dance?

I love performing with my team and being able to travel and perform in new places.

ENTER FOR \$10 AT EVERY REGIONAL!

5-6-7-8 CLICK!



Liliana Paxson
Fusion Dance Center
Normal Regional



Allie Myers
Fusion Dance Center
Normal Regional



Elin Pfister
Star Dance Studio
Atlanta Regional



Emma McFarland
Star Dance Studio
Atlanta Regional



Ayva Minton
Star Dance Studio
Atlanta Regional



Elaine Endicott
Star Dance Studio
Atlanta Regional

THE NATIONWIDE
ACTION PHOTOGRAPHY
COMPETITION HAS BEGUN!

WHO WILL BE THE FACE OF PAC IN 2022?

ENTER NOW



Mallory Booth
Star Dance Studio
Atlanta Regional



Mikayla Pape
Star Dance Studio
Atlanta Regional



Haleigh Green
Star Dance Studio
Atlanta Regional



Emma McGuffey
Star Dance Studio
Atlanta Regional



Ariel Alverson
Star Dance Studio
Atlanta Regional



Abbey Saunders
Star Dance Studio
Atlanta Regional

SUBMIT YOUR PHOTO
FOR \$10
AT THE MERCHANDISE BOOTH

What is the *Pac Attack* Challenge?



Hear a siren?!

This routine has been chosen for our PAC ATTACK Challenge and will perform again for the Best In Show award!

The winning routine will be posted online for voting.

The video with the most votes by next season will win

\$500 cash and a \$500 costume voucher.

Routines are nominated live by the judging panel based on entertainment value and must be a group routine to be considered. PAC ATTACK nominees have fun energy on stage and get the audience moving. We encourage you to cheer on the performers, after all your applause is their inspiration!

What is the *Pac Attack* Call Back?

It's official, Precision Arts Challenge has introduced
PAC ATTACK to soloists.

How does it work?

Soloists registered in the Junior, Pre-Teen, Teen, & Senior age groups in all levels (advanced, competitive, and pre-professional) are automatically entered.

This is a performance competition. Soloists that are truly captivating performers are what the judges are looking for on stage. Following their solo, the judges will cue the lights and sirens. This is how you will know that soloist has been chosen for a PAC Attack Call Back. By having the sirens sound, your dancer will be awarded a Precision Performer Award for the weekend.

The PAC Attack Call Back will take place before the awards of that session. PAC Attack Call Back contestants will then be asked to improv. The improv will be done to a jazz song. They will be allowed to wear whatever they want for their Call Back.

They have already won! This is an opportunity to show off and have fun with a crowd full of their biggest fans!



Scoring System

Our adjudicated awards Platinum, Gold, Silver, and Bronze will be decided by the below predetermined range of points. The Pre-Professional level may earn the coveted highest adjudicated award, the Precision Award. There may be multiple adjudicated awards in each age group and category. The top overall in the Pre-Professional level earns PAC Cash that can be used towards registration.

| | ADVANCED | COMPETITIVE | PRE-PROFESSIONAL |
|------------------------------|---------------|---------------|------------------|
| Precision Award for Artistry | | | 285.00-300.00 |
| Platinum Award for Artistry | 270.00-300.00 | 274.00-300.00 | 278.00-284.99 |
| Gold Award for Artistry | 262.00-269.99 | 266.00-273.99 | 270.00-277.99 |
| Silver Award for Artistry | 254.00-261.99 | 258.00-265.99 | 262.00-269.99 |
| Bronze Award for Artistry | Below-253.99 | Below-257.99 | Below-262.00 |



Meet Your Judges



Producer - Cameron Williams

Joe Musiel

Joe Musiel was born in Buffalo, NY and went on to study at Indiana University. During his time at IU he had the opportunity to work with a variety of renowned artists and companies such as Larry Keigwin and Nicole Wolcott, Parsons Dance Company, Eisenhower Dance Ensemble, American Dance Festival, Ballet Chicago, and Deeply Rooted Dance. In 2013, Joe moved to Chicago to accept a second company position dancing with Giordano Dance Chicago, allowing him to learn from artists such as Brock Clawson, Ronnie Koresh, and Autumn Eckman. Most recently Joe finished his third season as a Company Dancer with SueMo: A Dance Experience, his 2nd season as a founding Company Member with South Chicago Dance Theater, and his 2nd season as an Ensemble Member with Cerqua Rivera Dance Theater. His performing credits also include the Jeff award winning West Side Story at the Paramount Theater (Aurora), a principle dancer with the Lyric Opera of Chicago, as well as various Nutcrackers. His choreography has been seen at such events as Carnival: A Choreographers Ball, College of DuPage Choreography Competition, Alluvion Dance Chicago Showcase, and Deeply Rooted Emerging Choreographer Showcase. He has also had the opportunity to set work on companies such as Inside Dance Chicago and Noumenon Dance Ensemble.

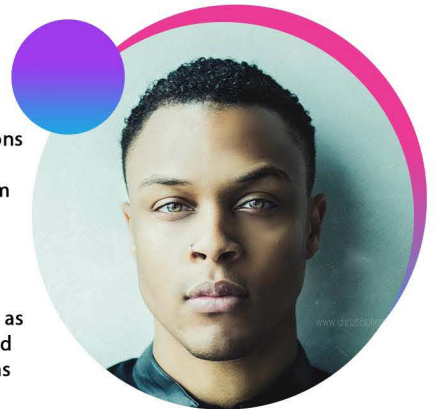

Lizzie Clark

Lizzie's training in ballet, jazz, and contemporary has given her the ability to perform, educate, and choreograph world-wide. She has performed with Little Big Town, CirqueDreams, Bethel Music, Jesus Culture, and more. She has also performed leading roles in "Beauty and the Beast", "My Fair Lady", "Music Man", and "Guys and Dolls". She has had the opportunity to choreograph for multiple artists and win choreography awards for her live performance work around the country. You can find Lizzie dancing for the film "A Week Away" releasing on Netflix fall of 2020.



Fahja A. Simmons

Fahja A. Simmons is an inspiring and energetic dancer, choreographer, and teacher. In 2009 Fahja's passion for dance was sparked. From taking local classes throughout the Hudson Valley to training at reputable studios in New York City, Fahja quickly honed his craft. Training in a multitude of styles such as; jazz, ballet, lyrical, contemporary, and acro/tumbling. In 2014 he started his teaching career at Gina Marie's Academy of Performing Arts, in Highland, NY. As a versatile dancer, Fahja teaches multiple styles to dancers ages 3 to 18. Quickly blooming as a teacher and choreographer, Fahja worked up the ranks and was appointed to the position of Assistant Director, where he took on more of the administrative duties within the studio. Fahja booked his first contract with a New York City-based dance company, marked dance project, a physically integrated company that works with both disabled and non-disabled dancers. Fahja started dancing with marked dance project in the fall of 2016 and was a part of the companies premier New York City performance, Stories: A Memoir Through Movement. In 2019 the dance company dissolved as the Artistic Director pursued other passions and interests. After three years of performing with MDP Fahja continues to choreograph and teach in New York.





PRECISION ARTS CHALLENGE

Friday April 9th - Sunday April 11th, 2021
FT WAYNE, IN

Friday April 9th, 2021

Start Time: 3:40pm

Welcome to Precision Arts Challenge

Welcome to PRECISION ARTS CHALLENGE. We are thrilled that you are joining us today. In an effort to provide a safe environment for your dancers, families, and staff the following precautions must be taken; FACE COVERINGS are required in the lobby, hallways, auditorium, and dressing room, be mindful of social distancing while in the dressing room and in the lobby, all AWARDS CEREMONIES and PAC Attack Call Back/ PAC Attack Challenge nominee additional performances are OPTIONAL. As you are trying to navigate the current situation, as are we. Prior to awards our MC will encourage cheering and sing a songs to entertain your dancers, families, and staff while they are sitting social distanced in the theater. If this makes you uncomfortable please refrain from attending awards ceremonies.

3:40 PM

Event Specifics

THIS EVENT WILL ALLOW PARTICIPATING DANCER AND 1 SPECTATORS TO ATTEND EACH SESSION. EACH SESSION WILL HAVE A DIFFERENT COLOR WRISTBAND. THE WRISTBAND WILL EXPIRE AFTER YOUR SESSION AWARDS END. WE ASK THAT YOU QUICKLY EXIT THE BUILDING SO OUR SANITIZING PROCESS CAN BEGIN. Each studio may have ONLY 1 dancer onstage per group to accept all group awards. Each soloist may sit on stage to receive their awards. We will have socially distanced "PAC Dots" placed on stage for each awards ceremony. If capacity is reached on the stage, the remaining dancers will wait in the wings socially distanced to receive their awards. If you would prefer not to have any dancers sit on stage during the awards ceremony a teacher representative must be backstage to receive the awards for the studio. All awards sessions are optional. Please fill out your RETURN REQUEST so your awards are properly packaged if you choose not to attend the awards session. "PAC" indicates there is a time allowance for costume changes.

3:40 PM

PAC ATTACK CALL BACK Winners AND PAC ATTACK CHALLENGE Nominees

THOSE STUDIOS PARTICIPATING IN A STUDIO BLOCK THAT HAVE NOMINEES FOR PAC Attack Challenge & Winners of PAC Attack Call Back WILL BE RECOGNIZED AT THEIR STUDIO AWARDS CEREMONY. OVERALLS WILL BE ABLE TO BE VIEWED VIA LIVE STREAM. PAC Attack Challenge Nominees IN THE STUDIO BLOCK SESSION WILL BE CONSIDERED FOR BEST OF SHOW FROM THEIR FIRST PERFORMANCE. STUDIOS PARTICIPATING IN A traditional schedule SESSION PAC Attack Challenge & PAC Attack Call Back WILL BE PRIOR TO AWARDS FOR THOSE SESSIONS.

3:40 PM

*Will points be deducted for costumes:

NO! PRECISION ARTS CHALLENGE will not be deducting points for costuming.

3:40 PM

*What if I have kids in multiple sessions:

Parents of multiple dancers will receive a specific color wristband which will allow them to enter other sessions. Please refer to the Parent Resource Page for more information about wristbands. Per venue, local, and state guidelines everyone must exit the building in between sessions so an accurate count can be done for each session. Thank you in advance for understanding and abiding by this rule.

3:40 PM

*Will points be deducted for wearing a mask on stage:

NO! PRECISION ARTS CHALLENGE would like you to feel comfortable returning to the stage. STUDIOS may choose TO WEAR or NOT TO WEAR facial covering on stage with absolutely no point deductions.

3:40 PM

***Will we have time to run routines at the venue:**

It is not likely that time will permit to run routines prior to the session beginning. Please keep socially distanced in hallways, no rehearsing may be done in dressing room space. Studios are required to stay on time. If they are running behind, it is understood that the awards ceremony for their studio block will be absorbed to accommodate. All sessions are expected to start and end at the at their listed time. Please note if a studio runs behind because of props, costume changing, rehearsing, etc PRECISION ARTS reserves the right to charge the studio the price for EXTENDED time for each routine. This will be charged prior to receiving awards, judges critiques, and complimentary media.

3:40 PM

FRIDAY - PROP Drop Off

WELCOME! There is a specific time frame that directors and associated prop helpers may enter the building to bring in props or scenery that will be used during that day. Please note we cannot house large pieces through out the day so if your team require large scenery pieces you must contact Precision Arts directly to make arrangement for these items. All props and scenery must exit the building when the routine has finished. Make sure any props or scenery is indicated in your Special Request notes on each routine. Everyone must exit the building prior to the first session beginning. Please be mindful of the studio (s) that begin each day.

3:40 PM

Turns on 2nd Dance Studio & ABC Studio & Activity Center - May enter the building

4:00 PM

| | | | | | | | |
|-----|---|-------------------------|--|----------|-------------|----------|-----------------|
| 100 | G | NO PLACE LIKE HOME | SOPHIE SCHWARTZ, LILLI ZOLL | Teen | Duet/Trio | Advanced | Contemporary |
| 101 | G | JUST FINE | RYLEE CARROLL, HARLYNN HILL, SAMANTHA MANN, ZOE POWERS | Mini | Small Group | Advanced | Jazz |
| 102 | G | SWEET DREAMS | RINO A LEE | Pre-Teen | Solo | Advanced | Acro |
| 103 | G | GET UP OFFA THAT THANG | HAILEY SINGLETON | Pre-Teen | Solo | Advanced | Tap |
| 104 | G | BURN, BREAK, CRASH | ELIZABETH MANN, ELLIE SCHWARTZ | Pre-Teen | Duet/Trio | Advanced | Hip Hop |
| 105 | G | ALL I WANT | SOPHIE SCHWARTZ | Teen | Solo | Advanced | Contemporary |
| 106 | G | CANDY GIRL | JAYCEE CARROLL, PIPER JOHNSON, DARCY ZOLL | Petite | Duet/Trio | Advanced | Hip Hop |
| 107 | B | LONELY | LILYANNA HOWARD | Junior | Solo | Advanced | Contemporary |
| 108 | B | LITTLE DO YOU KNOW | CHARLEY FOSNAUGH | Junior | Solo | Advanced | Lyrical |
| 109 | G | TELEPHONE | RINO A LEE, ELIZABETH MANN, ELLIE SCHWARTZ, HAILEY SINGLETON, LILLI ZOLL | Pre-Teen | Small Group | Advanced | Jazz |
| 110 | B | LOST BOY | CALIEANNE AMBURGEY | Pre-Teen | Solo | Advanced | Lyrical |
| 111 | B | MUDDY WATERS | EMILY LAMBERT | Teen | Solo | Advanced | Contemporary |
| 112 | B | GENIE IN A BOTTLE | BRYNLEE GASKILL | Petite | Solo | Advanced | Jazz |
| 113 | B | FRIENDS | DESTINY GATTIS | Petite | Solo | Advanced | Jazz |
| 114 | B | HIGHER LOVE | KD ROBINSON | Petite | Solo | Advanced | Jazz |
| 115 | B | TITANIUM | AVERY HENKEL, RYLEE LENCHERICH | Junior | Duet/Trio | Advanced | Lyrical |
| 116 | B | MAMA I'M A BIG GIRL NOW | CALIEANNE AMBURGEY, JORDAN HART, EMILY LAMBERT | Pre-Teen | Duet/Trio | Advanced | Musical Theater |
| 117 | B | DYNAMITE | LILYANNA HOWARD, MILEY PATTEE | Petite | Duet/Trio | Advanced | Jazz |

| | | | | | | | |
|--|---|----------------------------|---|----------------|-----------------|------------------|--------------|
| 118 | B | QUEEN BEE | SAVANNAH FRANK, BRYNLEE GASKILL, DESTINY GATTIS | Petite | Duet/Trio | Advanced | Jazz |
| Turns on 2nd Dance Studio & ABC Studio & Activity Center - Awards the building/ Costume Design Contest <i>This session will include Judges Award, Adjudicated Awards, PAC Attack Nominations, and PAC Attack Call Back Recognition. (Routines that competed during STUDIO BLOCK sessions are included in OVERALLS.) Each studio may have ONLY 1 dancer onstage per group to accept all group awards. Each soloist may sit on stage to receive their awards. We will have socially distanced "PAC Dots" placed on stage for each awards ceremony. If capacity is reached on the stage, the remaining dancers will wait in the wings socially distanced to receive their awards. If you would prefer not to have any dancers sit on stage during the awards ceremony a teacher representative must be backstage to receive the awards for the studio. All awards sessions are optional. Overalls can be viewed via Live Stream and the Results will be posted 72 hours post event. Studios within Studio Blocks will be judged on their first performance for PAC Attack Challenge. Studios within studio blocks are not able to re-enter the venue after their session has ended to view or participate in other awards sessions.</i> | | | | | | | 5:17 PM |
| Turns on 2nd Dance Studio & ABC Studio & Activity Center- Must exit the building | | | | | | | 5:37 PM |
| Konquer Dance Company - May enter the building | | | | | | | 5:57 PM |
| 200 | H | SELAH | JONATHON BELLE, DECLAN CHILDS, LILY COOKE, NATALIA CRUZ, ADRIANA CZERWINSKI, JACKIE DE LA ROSA, ALYSSA FRANCOUER, NOAH GUERRERO, ESTHER KIM, MIKAYLA KOCHNIARCZYK, BELLA LABEDZ, KAYCIE LIPTAK, NATHAN MATTIX, MILEY MELENDEZ, NATALIE NIGOHOSIAN, JACKIE PEREZ, GIANNA PERNA, AYVAH RODRIGUEZ, MEGAN RONEY, KAYLEE SCHNELL, ABBEY SLUSINSKI, ASHLEY STADNICKI, GIANNA ULCIGRAI, EMMY URBAN, EVIE URBAN, EVA VILLAGOMEZ, GIANNA YOUNG | Teen | Line/Production | Pre-Professional | Contemporary |
| PAC | | | | 6:25 PM | | | |
| 201 | H | CAN'T HELP FALLING IN LOVE | EVIE URBAN | Junior | Solo | Competitive | Lyrical |
| 202 | H | BACKING DOWN | DECLAN CHILDS | Pre-Teen | Solo | Competitive | Contemporary |
| 203 | H | ACT OF FAITH | JAIDA ROSS | Pre-Teen | Solo | Competitive | Contemporary |
| 204 | H | UNLEASH THE BEAST | MILEY MELENDEZ | Pre-Teen | Solo | Competitive | Hip Hop |
| 205 | H | I DON'T THINK ABOUT YOU | GIANNA MARASCO | Pre-Teen | Solo | Pre-Professional | Lyrical |
| 206 | H | BELIEVE | EMMY URBAN | Pre-Teen | Solo | Pre-Professional | Lyrical |
| 207 | H | WASH AND SET | NATALIA CRUZ, KAYCIE LIPTAK, AVA O'REILLY, AYVAH RODRIGUEZ, MEGAN RONEY, KAYLEE SCHNELL, GIANNA YOUNG | Teen | Small Group | Competitive | Jazz |
| 208 | H | DIVE IN THE POOL | GRACE BABIARZ, HAILEY CATES, LILY COOKE, NATHAN CORTEZ, EVA JAGELAITE, MIKAYLA KOCHNIARCZYK, LACEY NOWINSKI | Teen | Small Group | Advanced | Jazz |
| 209 | H | LET IT ALL GO | AVA ADLER, CHRISTIAN CASTILLO, EVELINA CZERWINSKI, NATASHA GUERRERO, RACHEL JOHNSON, JAZCIEL MADRIGAL, AUREE SHAW | Petite | Small Group | Advanced | Lyrical |
| 210 | H | TOOK THE NIGHT | GIANNA MARASCO, MILEY MELENDEZ | Pre-Teen | Duet/Trio | Pre-Professional | Jazz |
| 211 | H | RIVER OF TEARS | JACKIE DE LA ROSA | Teen | Solo | Advanced | Lyrical |
| 212 | H | 90 DAYS | ELLIANA MATZ | Teen | Solo | Competitive | Contemporary |
| 213 | H | SWEET DREAMS | AYVAH RODRIGUEZ | Teen | Solo | Competitive | Jazz |

| | | | | | | | |
|-----|---|-----------------------------|---|----------|-------------|------------------|--------------|
| 214 | H | LOVE LIKE THIS | MEGAN RONEY | Teen | Solo | Competitive | Lyrical |
| 215 | H | WILD HEARTS CAN'T BE BROKEN | KAYCIE LIPTAK | Teen | Solo | Competitive | Lyrical |
| 216 | H | LISTEN | ASHLEY STADNICKI | Teen | Solo | Competitive | Lyrical |
| 217 | H | MY HEART WILL GO ON | BELLA LABEDZ | Teen | Solo | Pre-Professional | Lyrical |
| 218 | H | SOMEONE YOU LOVED | ALEXIS MARASCO | Teen | Solo | Pre-Professional | Lyrical |
| 219 | H | WRITINGS ON THE WALL | HAILEY CATES, DECLAN CHILDS, LILY COOKE, EVA JAGELAITE, ALEXANDRIA MIRABELLA, LACEY NOWINSKI, AUDREY POWLICK | Teen | Small Group | Advanced | Contemporary |
| 220 | H | BECAUSE WE DON'T KNOW | LILIENA BRISENO, NATALIA CRUZ, ALLIE GERSTENKORN, ELLIANA MATZ, MILEY MELENDEZ, GIANNA PERNA, AYYAH RODRIGUEZ, MEGAN RONEY, GIANNA YOUNG | Teen | Small Group | Competitive | Contemporary |
| 221 | H | WILD HORSES | JACKIE DE LA ROSA, MIKAYLA KOCHNIARCZYK, KAYCIE LIPTAK, AVA O'REILLY, EMILIA RAMIREZ, EVIE URBAN, EVA VILLAGOMEZ | Teen | Small Group | Competitive | Lyrical |
| 222 | H | GAGA | STEPHANIE BEHLAND, ADRIANA CZERWINSKI, JAMIE HARRIS, BELLA LABEDZ, GIANNA MARASCO, ABBEY SLUSINSKI, ASHLEY STADNICKI, GIANNA ULCIGRAI, EMMY URBAN | Teen | Small Group | Pre-Professional | Jazz |
| 223 | H | YOU ARE THE REASON | CHRISTIAN CASTILLO, RACHEL JOHNSON | Petite | Duet/Trio | Advanced | Lyrical |
| 224 | H | LAZARUS | NOAH GUERRERO | Junior | Solo | Competitive | Hip Hop |
| 225 | H | YOUTH | LILY COOKE | Senior | Solo | Competitive | Contemporary |
| 226 | H | 2 STEP | GRACE BABIARZ, LILIENA BRISENO, DECLAN CHILDS, NATALIA CRUZ, JACKIE DE LA ROSA, TESS GREENAN, ESTHER KIM, MIKAYLA KOCHNIARCZYK, ELLIANA MATZ, LACEY NOWINSKI, AVA O'REILLY, GIANNA PERNA, AUDREY POWLICK, AYYAH RODRIGUEZ, EVA VILLAGOMEZ, GIANNA YOUNG | Teen | Large Group | Competitive | Hip Hop |
| 227 | H | BOUNCE BACK | JULIA LEBLANC | Pre-Teen | Solo | Advanced | Jazz |
| 228 | H | 1,2 STEP | VICTORIA CZERWINSKI, GISELLA DE LA TORRE, RACHEL JOHNSON, TESSA MCDONALD, AVERY POOL | Petite | Small Group | Advanced | Hip Hop |
| 229 | H | BRING EM OUT | AVA ADLER, CHRISTIAN CASTILLO, EVELINA CZERWINSKI, NATASHA GUERRERO, AUREE SHAW | Petite | Small Group | Advanced | Hip Hop |
| 230 | H | I REMEMBER | EMMA GARCIA | Junior | Solo | Advanced | Lyrical |
| 231 | H | CHANDELIER | EVA VILLAGOMEZ | Junior | Solo | Advanced | Lyrical |
| 232 | H | WHEREVER YOU WILL GO | STEPHANIE BEHLAND, ADRIANA CZERWINSKI, JAMIE HARRIS, GIANNA MARASCO, KAYLEE SCHNELL, ASHLEY STADNICKI, GIANNA ULCIGRAI | Teen | Small Group | Pre-Professional | Lyrical |
| 233 | H | POWER | TESS GREENAN, ALEXIS MARASCO, ELLIANA MATZ, MILEY MELENDEZ, GIANNA PERNA, EMILIA RAMIREZ, AYYAH RODRIGUEZ, GIANNA YOUNG | Teen | Small Group | Competitive | Tap |
| 234 | H | BODY LOVE | ALYSSA FRANCOUER | Senior | Solo | Pre-Professional | Contemporary |
| 235 | H | LOST | NATHAN MATTIX | Senior | Solo | Pre-Professional | Contemporary |
| 236 | H | AMEN | NATALIE NIGOHOSIAN | Senior | Solo | Pre-Professional | Contemporary |
| 237 | H | THE CORNER | ABBIEY SLUSINSKI | Senior | Solo | Pre-Professional | Contemporary |
| 238 | H | PRAYING | GIANNA ULCIGRAI | Senior | Solo | Pre-Professional | Lyrical |
| 239 | H | ALL AGAIN | STEPHANIE BEHLAND | Senior | Solo | Pre-Professional | Lyrical |
| 240 | H | DREAM STATE | NATHAN MATTIX | Senior | Solo | Pre-Professional | Open |
| 241 | H | FATHER | MILEY MELENDEZ | Pre-Teen | Solo | Competitive | Lyrical |
| 242 | H | UNBROKEN | MIKAYLA KOCHNIARCZYK, AVA O'REILLY | Senior | Duet/Trio | Advanced | Lyrical |

| | | | | | | | |
|-----|---|-----------------|--|--------|-------------|------------------|-----------------|
| 243 | H | NEXT TO YOU | JONATHON BELLE, GIANNA ULCIGRAI | Senior | Duet/Trio | Pre-Professional | Contemporary |
| 244 | H | BREAKIN DISHES | EMMA GARCIA, JULIA LEBLANC, AUREE SHAW, EVIE URBAN, EVA VILLAGOMEZ | Junior | Small Group | Advanced | Jazz |
| 245 | H | VIBEZ | CHRISTIAN CASTILLO | Petite | Solo | Advanced | Hip Hop |
| 246 | H | TITANIUM | RACHEL JOHNSON | Petite | Solo | Advanced | Lyrical |
| 247 | H | CALIFORNIA GIRL | TESSA MCDONALD | Petite | Solo | Advanced | Jazz |
| 248 | H | CONFIDENT | AVA ADLER | Petite | Solo | Advanced | Jazz |
| 249 | H | HOW WILL I KNOW | BELLA LABEDZ, NATHAN MATTIX | Senior | Duet/Trio | Pre-Professional | Lyrical |
| 250 | H | TAKE IT ALL | ELLIANA MATZ, ASHLEY STADNICKI | Teen | Duet/Trio | Competitive | Lyrical |
| 251 | H | ALL THAT JAZZ | HAILEY CATES, KAYCIE LIPTAK | Teen | Duet/Trio | Competitive | Musical Theater |
| 252 | H | GLAMOROUS | EVELINA CZERWINSKI, NATASHA GUERRERO, RACHEL JOHNSON, JAZCIEL MADRIGAL, KAMILA MEDINA | Petite | Small Group | Advanced | Jazz |
| 253 | H | YIKES | NATHAN CORTEZ, ADRIANA CZERWINSKI, ALYSSA FRANCOUER, GIANNA MARASCO, GIANNA ULCIGRAI | Teen | Small Group | Pre-Professional | Hip Hop |
| 254 | H | PARAMEDIC | JONATHON BELLE, NOAH GUERRERO, KAILEY KOPEL, MILEY MELENDEZ, JACKIE PEREZ, ABBEY SLUSINSKI, EMMY URBAN | Teen | Small Group | Pre-Professional | Hip Hop |

Konquer Dance Company - Awards/ Costume Design Contest

This session will include Judges Award, Adjudicated Awards, PAC Attack Nominations, and PAC Attack Call Back Recognition. (Routines that competed during STUDIO BLOCK sessions are included in OVERALLS.) Each studio may have ONLY 1 dancer onstage per group to accept all group awards. Each soloist may sit on stage to receive their awards. We will have socially distanced "PAC Dots" placed on stage for each awards ceremony. If capacity is reached on the stage, the remaining dancers will wait in the wings socially distanced to receive their awards. If you would prefer not to have any dancers sit on stage during the awards ceremony a teacher representative must be backstage to receive the awards for the studio. All awards sessions are optional. Overalls can be viewed via Live Stream and the Results will be posted 72 hours post event. Studios within Studio Blocks will be judged on their first performance for PAC Attack Challenge. Studios within studio blocks are not able to re-enter the venue after their session has ended to view or participate in other awards sessions.

9:13 PM



PRECISION ARTS CHALLENGE

Friday April 9th - Sunday April 11th, 2021
FT WAYNE, IN

Saturday April 10th, 2021

Start Time: 8:00am

SATURDAY - PROP Drop Off

WELCOME! There is a specific time frame that directors and associated prop helpers may enter the building to bring in props or scenery that will be used during that day. Please note we cannot house large pieces through out the day so if your team require large scenery pieces you must contact Precision Arts directly to make arrangement for these items. All props and scenery must exit the building when the routine has finished. Make sure any props or scenery is indicated in your Special Request notes on each routine. Everyone must exit the building prior to the first session beginning. Please be mindful of the studio (s) that begin each day.

8:00 AM

Mini & Petite Groups - May enter the building

8:20 AM

| | | | | | | | |
|-----|---|---------------------------|---|--------|-------------|-------------|------|
| 300 | K | BATHING BEAUTIES | CARLEE GADT, STELLA HARMON, WHITNEY JERGER, KAYLEE JUSTEN-MAREK, KAYSEN KESLER, AMELIA KLUSSMANN, ADDIE KLUSSMANN, APRIL LABADIE | Petite | Small Group | Advanced | Jazz |
| 301 | N | WHISTLE WHILE YOU WORK IT | JULIANNE ARNETT, ELLIE BURDINE, SOPHIA ELLEGOOD-TURNBOW, CORINNE HARMON, KYREE HOWE, OLIVIA JOHNSON, KELSEY NENTRUP, MARLI SCHROUGHAM, MAIZY TANNER-CORNETT | Petite | Small Group | Competitive | Jazz |

PAC

8:46 AM

| | | | | | | | |
|-----|---|-------------------|---|--------|-------------|-------------|---------|
| 302 | D | POPPIN' PUPPIES | FAITH BAILEY, LONDON BRAUN, MARLO CALLAWAY, AUBREY CASH, MADELYN DENTON, CLAIRE EVANS, LONDYN HARDIN, ADALYN HENSLEY, CLARA HOFF, OLIVIA KHISAMUTDINOVA, CAROLINE LACEY, REMEE LYNN, JAZZLYN MITCHELL, ALEXIS TAYLOR, ZOEY THOMPSON, EMMA THURSTON, NORA WILSON | Petite | Large Group | Competitive | Hip Hop |
| 303 | O | TELL HIM | ANBERLIN GIERHART, MACKENZIE JOHNSTONE, CLAIRE STARR, WILLOW STOREY, RYLEE STRAUB, HEIRESS TIMBERLIN | Petite | Small Group | Advanced | Jazz |
| 304 | A | MATERIAL GIRL | AILISH BREGE, HARPER FULTON, MADISON HANEY, SAMANTHA MIILU, REMINGTON REED, MADELYN VEDDER, ELLIE WILLIAMS | Petite | Small Group | Advanced | Jazz |
| 305 | K | SHAKE RATTLE ROLL | CARLI CLINE, MARISSA KELLEY, MACKENZIE LAENG, JOSSLYN MILLER, BRYNN SHIREY, ADDISSON SMITH, AVA URBANSKI | Petite | Small Group | Advanced | Tap |
| 306 | N | CHILDREN OF WAR | JULIANNE ARNETT, ELLIE BURDINE, SOPHIA ELLEGOOD-TURNBOW, CORINNE HARMON, KYREE HOWE, OLIVIA JOHNSON, KELSEY NENTRUP, MARLI SCHROUGHAM, MAIZY TANNER-CORNETT | Petite | Small Group | Competitive | Open |
| 307 | N | LIPS ARE MOVING | RYLEE CAWOOD, ABRIEL DEHAVEN, IZZY FINDLEY, GAURI PILLAI, AVERY POLING | Petite | Small Group | Advanced | Jazz |
| 308 | N | COPACABANA | ROSIE CAWOOD, AVA CRANK, TODD HUDMAN, BRYNN MARCUM, GEMMA PATTERSON, CLAIRE RUTAN | Petite | Small Group | Advanced | Jazz |
| 309 | D | SPOONFUL OF SUGAR | FAITH BAILEY, LONDON BRAUN, MARLO CALLAWAY, AUBREY CASH, CAROLINE LACEY, EMMA THURSTON, NORA WILSON | Petite | Small Group | Advanced | Jazz |

| | | | | | | | |
|-----|---|------------------------|---|--------|-------------|-------------|---------|
| 310 | O | PRAYER OF THE CHILDREN | ANBERLIN GIERHART, MACKENZIE JOHNSTONE, CLAIRE STARR, WILLOW STOREY, RYLEE STRAUB, HEIRESS TIMBERLIN | Petite | Small Group | Advanced | Lyrical |
| 311 | N | SHAWTY GET LOOSE | JULIANNE ARNETT, ELLIE BURDINE, SOPHIA ELLEGOOD-TURNBOW, CORINNE HARMON, KYREE HOWE, OLIVIA JOHNSON, KELSEY NENTRUP, MARLI SCHROUGHAM, MAIZY TANNER-CORNETT | Petite | Small Group | Competitive | Hip Hop |
| 312 | D | NEVER GROW UP | MIMI ALLRED, ANDREW BAKER, MADELYN DENTON, CLAIRE EVANS, LONDYN HARDIN, ADALYN HENSLEY, CLARA HOFF, OLIVIA KHISAMUTDINOVA, REMEE LYNN, JAZZLYN MITCHELL, LANDRI MOULTON, KATELYN RECTOR, ALEXIS TAYLOR, ZOEY THOMPSON, ADDISON THURSTON | Petite | Large Group | Competitive | Lyrical |
| 313 | N | BOY FROM NEW YORK CITY | RYLEE CAWOOD, ABRIEL DEHAVEN, GAURI PILLAI, AVERY POLING, JAMES WRIGHT | Petite | Small Group | Advanced | Tap |
| 314 | N | ABC | ROSIE CAWOOD, AVA CRANK, TODD HUDMAN, GEMMA PATTERSON, CLAIRE RUTAN | Petite | Small Group | Advanced | Tap |
| 315 | D | JUKE BOX BABY | FAITH BAILEY, LONDON BRAUN, MARLO CALLAWAY, AUBREY CASH, CAROLINE LACEY, EMMA THURSTON, NORA WILSON | Petite | Small Group | Advanced | Tap |
| 316 | K | JAILHOUSE ROCK | CARLEE GADT, STELLA HARMON, WHITNEY JERGER, KAYLEE JUSTEN-MAREK, KAYSEN KESLER, AMELIA KLUSSMANN, ADDIE KLUSSMANN, APRIL LABADIE | Petite | Small Group | Advanced | Tap |
| 317 | N | RUN AROUND SUE | JULIANNE ARNETT, ELLIE BURDINE, SOPHIA ELLEGOOD-TURNBOW, CORINNE HARMON, KYREE HOWE, OLIVIA JOHNSON, KELSEY NENTRUP, MARLI SCHROUGHAM, MAIZY TANNER-CORNETT | Petite | Small Group | Competitive | Tap |
| 318 | D | TOXIC | MADELYN DENTON, CLAIRE EVANS, LONDYN HARDIN, ADALYN HENSLEY, CLARA HOFF, OLIVIA KHISAMUTDINOVA, REMEE LYNN, JAZZLYN MITCHELL, ALEXIS TAYLOR, ZOEY THOMPSON | Petite | Large Group | Competitive | Jazz |
| 319 | A | LET'S BE FRIENDS | AILISH BREGE, HARPER FULTON, MADISON HANEY, SAMANTHA MIILU, REMINGTON REED, MADELYN VEDDER, ELLIE WILLIAMS | Petite | Small Group | Advanced | Open |
| 320 | N | ONE LAST PROBLEM | RYLEE CAWOOD, ABRIEL DEHAVEN, IZZY FINDLEY, GAURI PILLAI, AVERY POLING, BRIAZIAH TAYLOR | Petite | Small Group | Advanced | Hip Hop |
| 321 | N | CANDY GIRL | ROSIE CAWOOD, AVA CRANK, TODD HUDMAN, BRYNN MARCUM, GEMMA PATTERSON, CLAIRE RUTAN | Petite | Small Group | Advanced | Hip Hop |
| 322 | N | WASH THAT MAN | JULIANNE ARNETT, KYREE HOWE, OLIVIA JOHNSON, MARLI SCHROUGHAM | Petite | Small Group | Competitive | Jazz |
| 323 | D | THE ONE THAT I WANT | MADELYN DENTON, CLAIRE EVANS, LONDYN HARDIN, ADALYN HENSLEY, CLARA HOFF, OLIVIA KHISAMUTDINOVA, REMEE LYNN, JAZZLYN MITCHELL, ALEXIS TAYLOR, ZOEY THOMPSON | Petite | Large Group | Competitive | Tap |

Mini & Petite Groups - Awards

This session will include PETITE & MINI Groups Judges Awards, Adjudicated Awards, and Overalls (Routines that competed during STUDIO BLOCK sessions are included in OVERALLS.) Each studio may have ONLY 1 dancer onstage per group to accept all group awards. Each soloist may sit on stage to receive their awards. We will have socially distanced "PAC Dots" placed on stage for each awards ceremony. If capacity is reached on the stage, the remaining dancers will wait in the wings socially distanced to receive their awards. If you would prefer not to have any dancers sit on stage during the awards ceremony a teacher representative must be backstage to receive the awards for the studio. All awards sessions are optional.

10:01 AM

Mini & Petite Groups - Must exit the building

10:21 AM

Junior & Pre-Teen Groups - May enter the building

10:41 AM

| | | | | | | | |
|-----|---|----------------------------|--|----------|-------------|------------------|-----------------|
| 400 | K | COVER GIRL | ASHLEY AMER, CIERRA FLORES, ADDISON HORNISH, ELIZA HORNISH, GABRIELLA KELLEY, ANNA KUNKEL, MAISEY MAULUCCI | Junior | Small Group | Pre-Professional | Jazz |
| 401 | E | NEVERLAND | EMMA ARNOLD, MYA BROWN, ELLEYANA CHRISTIAN, MADELINE COX, LILA JONES, AURORA MISER-BUHITE | Junior | Small Group | Advanced | Ballet |
| 402 | N | RAINBOW | ABRIEL DEHAVEN, GAURI PILLAI, ISABEL POLING, AVERY POLING | Junior | Small Group | Advanced | Lyrical |
| 403 | A | SURF CRAZY | PAYTON ANDRITSIS, EMMALEE BROWN, SAVANNAH CAMPBELL, ALEXANDRA COGGER, GABE HEUSINKVELD, GREYSEN HOWARD, LYLIAH JOHNSON, JAYLA NICHOLS, LEMMY QUINN | Junior | Small Group | Advanced | Musical Theater |
| 404 | D | BE NICE | MIMI ALLRED, ANDREW BAKER, ADDISON BAKER, REESE CALLAWAY, LILY DENNIS, LANDRI MOULTON, RUTHIE PECKINPAUGH, KATELYN RECTOR, MAKENNA RHODE, ADDISON THURSTON, ADDISON VAN METER | Junior | Large Group | Pre-Professional | Hip Hop |
| 405 | K | ARE WE THERE YET | CIERRA FLORES, ADDISON HORNISH, GABRIELLA KELLEY, SOPHIA KUNKEL, MAISEY MAULUCCI, JILLIAN SEMPROCH | Pre-Teen | Small Group | Pre-Professional | Contemporary |
| 406 | D | NERD ALERT | EMMA ADE, ALEXIS BAUGH, ESTELLA DAVIS, BAILEIGH ESTES, LAYLA MOORE, AURILIA MOULTON, CAVERI WILSON | Pre-Teen | Small Group | Pre-Professional | Hip Hop |
| 407 | N | LET'S GO CRAZY | EMMA BARKHIMER, ALEXANDRIA BURDINE, MARY GRACE BURDINE, KATIE CARNES, JAYDEN FELICIJAN, KAITLYN JOHNSON, JENNIFER LANDIS, EMILY LLOYD, HAILEY MILLION, ANNA RUBLE, LUCY WRIGHT, STEPHANIE WRIGHT | Pre-Teen | Large Group | Competitive | Tap |
| 408 | N | BUST A MOVE | TAYLOR ANDERSON, KIARA ATHAIDE, BRAELYN BENNETT, BROOKLYN DONNER, SIENA GLOVER, CAMILLE HARMON, GARRETT MARCUM, ISABEL POLING, KENZIE STEVENS | Junior | Small Group | Advanced | Tap |
| 409 | A | MAGIC | PAYTON ANDRITSIS, SAVANNAH CAMPBELL, ALEXANDRA COGGER, GABE HEUSINKVELD, JAYLA NICHOLS, LEMMY QUINN, ANALYSIA WARNER, ELLIE WILLIAMS | Junior | Small Group | Advanced | Tap |
| 410 | O | YOU RAISE ME UP | PAYTON GIERHART, LUCY HAYES, JAZMIN LEIGHTY, RAEGHAN ROSS, SOPHI STRAUB, ADDISON VANDERPOOL | Junior | Small Group | Advanced | Contemporary |
| 411 | K | SHAKE YOUR GROOVE THING | CARLI CLINE, MARISSA KELLEY, LIZA KRASIKOV, MACKENZIE LAENG, JOSSLYN MILLER, BRYNN SHIREY, ADDISSON SMITH, AVA URBANSKI | Junior | Small Group | Advanced | Jazz |
| 412 | D | WIND IT UP | MIMI ALLRED, ANDREW BAKER, LANDRI MOULTON, KATELYN RECTOR, ADDISON THURSTON | Junior | Small Group | Competitive | Jazz |
| 413 | K | DIAMONDS | CIERRA FLORES, ADDISON HORNISH, GABRIELLA KELLEY, SOPHIA KUNKEL, MAISEY MAULUCCI, JILLIAN SEMPROCH | Pre-Teen | Small Group | Pre-Professional | Jazz |
| 414 | D | COME TOGETHER | EMMA ADE, ALEXIS BAUGH, ESTELLA DAVIS, BAILEIGH ESTES, LAYLA MOORE, AURILIA MOULTON, CAVERI WILSON | Pre-Teen | Small Group | Pre-Professional | Tap |
| 415 | D | SPICE GIRLS | ADDISON BAKER, REESE CALLAWAY, LILY DENNIS, RUTHIE PECKINPAUGH, MAKENNA RHODE | Pre-Teen | Small Group | Pre-Professional | Tap |
| 416 | A | MEAN | PAYTON ANDRITSIS, EMMALEE BROWN, SAVANNAH CAMPBELL, ALEXANDRA COGGER, GABE HEUSINKVELD, GREYSEN HOWARD, LYLIAH JOHNSON, JAYLA NICHOLS, LEMMY QUINN | Junior | Small Group | Advanced | Open |
| 417 | N | YOU'RE THE ONE THAT I WANT | TAYLOR ANDERSON, KIARA ATHAIDE, BRAELYN BENNETT, ALEXANDRIA BURDINE, BROOKLYN DONNER, SIENA GLOVER, CAMILLE HARMON, EMILY LLOYD, GARRETT MARCUM, ISABEL POLING, KENZIE STEVENS | Junior | Large Group | Advanced | Jazz |
| 418 | N | SUPERBAD | EMMA BARKHIMER, MARY GRACE BURDINE, KATIE CARNES, JAYDEN FELICIJAN, KAITLYN JOHNSON, JENNIFER LANDIS, HAILEY MILLION, ANNA RUBLE, LUCY WRIGHT | Pre-Teen | Small Group | Competitive | Jazz |
| 419 | A | BANG BANG | MACKENZIE ARNOLD, AVA BARBER, ALIVIA HIGBEE, SYDNEY HULL, EMMA LENTZ, CHRISTINA MORGAN, ANALYSIA WARNER | Pre-Teen | Small Group | Competitive | Jazz |

| | | | | | | | |
|-----|---|-----------------------------|---|----------|-------------|------------------|--------------|
| 420 | K | HOME | CARLI CLINE, MARISSA KELLEY, LIZA KRASIKOV, MACKENZIE LAENG, JOSSLYN MILLER, ADDISSON SMITH, AVA URBANSKI | Junior | Small Group | Advanced | Contemporary |
| 421 | D | MAKE AN OMELETTE | MIMI ALLRED, ANDREW BAKER, LANDRI MOULTON, KATELYN RECTOR, ADDISON THURSTON | Junior | Small Group | Competitive | Tap |
| 422 | D | PAPA LOVES MAMBO | EMMA ADE, ADDISON BAKER, ALEXIS BAUGH, REESE CALLAWAY, ESTELLA DAVIS, LILY DENNIS, BAILEIGH ESTES, LAYLA MOORE, AURILIA MOULTON, RUTHIE PECKINPAUGH, MAKENNA RHODE, CAVERI WILSON | Pre-Teen | Large Group | Pre-Professional | Jazz |
| 423 | N | YOU ARE THE REASON | TAYLOR ANDERSON, KIARA ATHAIDE, BRAELYN BENNETT, LYDIA BROADY, ALEXANDRIA BURDINE, SIENA GLOVER, CAMILLE HARMON, MYLA HAWKINS, EMILY LLOYD, GARRETT MARCUM, ISABEL POLING, KENZIE STEVENS | Junior | Large Group | Advanced | Lyrical |
| 424 | A | SALUTE | EMMALEE BROWN, HARPER FULTON, MADISON HANEY, JAYLA NICHOLS, LEMMY QUINN, ELLIE WILLIAMS | Junior | Small Group | Advanced | Pom pon |
| 425 | O | HAVE YOU EVER SEEN THE RAIN | PAYTON GIERHART, LUCY HAYES, JAZMIN LEIGHTY, RAEGHAN ROSS, SOPHI STRAUB, ADDISON VANDERPOOL | Junior | Small Group | Advanced | Open |

PAC

12:24 PM

| | | | | | | | |
|-----|---|-------------|---|----------|-----------------|------------------|-----------------|
| 426 | E | THRILLER | EMMA ARNOLD, SUZANNE BLEE, MYA BROWN, ELLEYANA CHRISTIAN, MADELINE COX, GRACIE HISSONG, ISAAC HOSTETLER, LILA JONES, ARYKA KRAMER, ADRIANNE LEQUIA, SAVANNA MCNAY, AURORA MISER-BUHITE, ALEX SMITH | Junior | Large Group | Advanced | Open |
| 427 | N | QUEENS | SOPHIE ANDERSON, TAYLOR ANDERSON, JULIANNE ARNETT, KIARA ATHAIDE, EMMA BARKHIMER, BRAELYN BENNETT, EVE BLAIR, ALEXANDRIA BURDINE, ELLIE BURDINE, MARY GRACE BURDINE, KATIE CARNES, KIYA DENNEY, BROOKLYN DONNER, GABI DUNCAN, BRIANA DWENGER, EMMA JANE EDWARDS, SOPHIA ELLEGOOD-TURNBOW, JAYDEN FELICIJAN, IZZY FINDLEY, SIENA GLOVER, SCARLETT GREEN, LAUREN GRIDER, SYDNEE GUTHRIE, CAMILLE HARMON, CORINNE HARMON, MYLA HAWKINS, HALEIGH HOFFMAN, SOPHIA HOLT, KYREE HOWE, OLIVIA JOHNSON, KAITLYN JOHNSON, JENNIFER LANDIS, EMILY LLOYD, VICTORIA LUCAS, GARRETT MARCUM, BRYNN MARCUM, HAILEY MILLION, ALYSSA MURRAY, KELSEY NENTRUP, ISABEL POLING, AVERY POLING, SHELBY RAYBURN, DARBY ROCKER, SKYELAR ROSS, AUBREY ROWE, ANNA RUBLE, REANNA RUDDICK, MARLI SCHROUGHAM, MAIZY TANNER-CORNETT, LUCY WRIGHT, STEPHANIE WRIGHT, FAITH YAMCHAREM | Pre-Teen | Line/Production | Competitive | Jazz |
| 428 | D | MS. JACKSON | COLE JASON ADAMS, EMMA ADE, MIMI ALLRED, KAYLEE ANDERSON, FAITH BAILEY, ANDREW BAKER, ADDISON BAKER, ALEXIS BAUGH, LONDON BRAUN, REESE CALLAWAY, MARLO CALLAWAY, AUBREY CASH, ESTELLA DAVIS, LILY DENNIS, MADELYN DENTON, MARY KAYTE DUNNUCK, BAILEIGH ESTES, CLAIRE EVANS, ABBY FRIEND, BETHANY HARBER, LONDYN HARDIN, ADALYN HENSLEY, CLARA HOFF, OLIVIA KHISAMUTDINOVA, CAROLINE LACEY, ELLIE LYNN, REMEE LYNN, ALARA MILLER, JAZZLYN MITCHELL, LAYLA MOORE, LANDRI MOULTON, AURILIA MOULTON, RUTHIE PECKINPAUGH, KATELYN RECTOR, MAKENNA RHODE, ALEXIS TAYLOR, EDEN TERRY, LIZZY THOMAS, ZOEY THOMPSON, ADDISON THURSTON, EMMA THURSTON, ADDISON VAN METER, ALLIE WILHEM, CARRINGTON WILSON, CAVERI WILSON, NORA WILSON | Junior | Line/Production | Pre-Professional | Jazz |
| 429 | A | NEWSIES | ALEXANDRIA ANDRITSIS, PAYTON ANDRITSIS, MACKENZIE ARNOLD, AVA BARBER, MORGAN BLIESENER, ISABELLA BORRUSO, AILISH BREGE, EMMALEE BROWN, SAVANNAH CAMPBELL, ALEXANDRA COGGER, KATIE CRICHTON, VICTORIA CROLEY, OLIVIA DONALDSON, HARPER FULTON, RILEY FULTON, EMMA GARNAAT, AMANDA GATEWOOD, MADISON HANEY, GABE HEUSINKVELD, KEELY HEUSINKVELD, ALIVIA HIGBEE, GREYSEN HOWARD, MADISON HOYES, SYDNEY HULL, ZOE JANSEN, ADARA JOHNSON, LYLIAH JOHNSON, EMMA LENTZ, KALLISTA MCKELLAR, SAMANTHA MIILU, MACKENZIE MILLER, KYLEIGH MORGAN, CHRISTINA MORGAN, JAYLA NICHOLS, BREANNA OCKERT, ADDISON PLOUGH, BRYNN PRATT, LEMMY QUINN, PERSEPHONE QUINN, EIBHLIN REED, MACKYNZIE REED, REMINGTON REED, OLIVIA SZAROWICZ, MADELYN VEDDER, ANALYSIA WARNER, ELLIE WIEBER, ELLIE WILLIAMS, MADDIE WILLIAMS | Pre-Teen | Line/Production | Competitive | Musical Theater |

| | | | | | | | |
|-----|---|-----------------|--|----------|-------------|------------------|---------|
| 430 | F | HELIUM | MADISON HAWKINS, ZABRI MCCLAIN, JAZLYN SOSH, SAVANNAH TYLER | Pre-Teen | Small Group | Advanced | Lyrical |
| 431 | E | ON THE DARKSIDE | MADELINE COX, ISAAC HOSTETLER, ARYKA KRAMER, ALEX SMITH | Pre-Teen | Small Group | Advanced | Tap |
| 432 | N | QUEEN B'S | KIARA ATHAIDE, EMMA BARKHIMER, ALEXANDRIA BURDINE, MARY GRACE BURDINE, KATIE CARNES, JAYDEN FELICIJAN, KAITLYN JOHNSON, JENNIFER LANDIS, EMILY LLOYD, HAILEY MILLION, ANNA RUBLE, LUCY WRIGHT | Pre-Teen | Large Group | Competitive | Hip Hop |
| 433 | D | WHO YOU ARE | EMMA ADE, KAYLEE ANDERSON, ADDISON BAKER, ALEXIS BAUGH, REESE CALLAWAY, ESTELLA DAVIS, LILY DENNIS, MARY KAYTE DUNNUCK, BAILEIGH ESTES, ABBY FRIEND, BETHANY HARBER, ELLIE LYNN, LAYLA MOORE, AURILIA MOULTON, RUTHIE PECKINPAUGH, MAKENNA RHODE, EDEN TERRY, ADDISON VAN METER, CAVERI WILSON | Pre-Teen | Large Group | Pre-Professional | Lyrical |
| 434 | N | THRIFT SHOP | TAYLOR ANDERSON, BRAELYN BENNETT, LYDIA BROADY, BROOKLYN DONNER, SIENA GLOVER, CAMILLE HARMON, MYLA HAWKINS, GARRETT MARCUM, ISABEL POLING, KENZIE STEVENS | Junior | Large Group | Advanced | Hip Hop |
| 435 | A | SO COLD | AVA BARBER, EMMA GARNAAT, GABE HEUSINKVELD, ALIVIA HIGBEE, EMMA LENTZ, LEMMY QUINN, MACKYNZIE REED, ANALYSIA WARNER | Pre-Teen | Small Group | Advanced | Lyrical |
| 436 | E | GOOD LOVIN' | SUZANNE BLEE, MYA BROWN, MADELINE COX, ISAAC HOSTETLER, ARYKA KRAMER, SAVANNA MCNAY, ALEX SMITH | Pre-Teen | Small Group | Advanced | Tap |
| 437 | N | DEAD SILENCE | EMMA BARKHIMER, MARY GRACE BURDINE, KATIE CARNES, JAYDEN FELICIJAN, KAITLYN JOHNSON, JENNIFER LANDIS, HAILEY MILLION, ANNA RUBLE, LUCY WRIGHT | Pre-Teen | Small Group | Competitive | Open |
| 438 | D | RICH GIRLS | EMMA ADE, ALEXIS BAUGH, ESTELLA DAVIS, CAVERI WILSON | Pre-Teen | Small Group | Pre-Professional | Jazz |
| 439 | D | WALK WITH ME | ADDISON BAKER, REESE CALLAWAY, LILY DENNIS, RUTHIE PECKINPAUGH, MAKENNA RHODE | Pre-Teen | Small Group | Pre-Professional | Lyrical |

PAC ATTACK CHALLENGE - 12 & Under

1:30 PM

Junior & Pre-Teen Groups - Awards

This session will include JUNIOR & PRE-TEEN Groups Judges Awards, Adjudicated Awards, and Overalls (Routines that competed during STUDIO BLOCK sessions are included in OVERALLS.) Each studio may have ONLY 1 dancer onstage per group to accept all group awards. Each soloist may sit on stage to receive their awards. We will have socially distanced "PAC Dots" placed on stage for each awards ceremony. If capacity is reached on the stage, the remaining dancers will wait in the wings socially distanced to receive their awards. If you would prefer not to have any dancers sit on stage during the awards ceremony a teacher representative must be backstage to receive the awards for the studio. All awards sessions are optional.

1:50 PM

Junior & Pre-Teen Groups - Must exit the building

2:10 PM

Junior & Pre-Teen Solo D/T - May enter the building

2:30 PM

| | | | | | | | |
|-----|---|-----------------------|--------------------|----------|------|------------------|--------------|
| 500 | K | YELLOW | CIERRA FLORES | Pre-Teen | Solo | Pre-Professional | Contemporary |
| 501 | N | WERQIN GIRL | CAMILLE HARMON | Junior | Solo | Advanced | Jazz |
| 502 | O | LE JAZZ HOT | ADDISON VANDERPOOL | Junior | Solo | Advanced | Jazz |
| 503 | N | ABOUT THAT WALK | TAYLOR ANDERSON | Junior | Solo | Advanced | Jazz |
| 504 | K | TRUTH I'M STANDING ON | ADDISON HORNISH | Pre-Teen | Solo | Pre-Professional | Lyrical |
| 505 | K | BUSINESS OF LOVE | ASHLEY AMER | Junior | Solo | Pre-Professional | Open |
| 506 | K | VIBEOLOGY | JILLIAN SEMPROCH | Pre-Teen | Solo | Pre-Professional | Jazz |

| | | | | | | | |
|-----|---|---------------------|---|----------|-----------|------------------|-----------------|
| 507 | A | ONLY EXCEPTION | ELLIE WILLIAMS | Junior | Solo | Advanced | Lyrical |
| 508 | K | BUTTERFLY | ANNA KUNKEL | Junior | Solo | Pre-Professional | Contemporary |
| 509 | K | CONGA | CARLI CLINE, MARISSA KELLEY, JOSSLYN MILLER | Junior | Duet/Trio | Advanced | Jazz |
| 510 | K | FIELDS OF GOLD | MAISEY MAULUCCI | Pre-Teen | Solo | Pre-Professional | Contemporary |
| 511 | C | ALMOST THERE | KAIYA BENDELE | Junior | Solo | Advanced | Jazz |
| 512 | O | QUEEN DIVA | RAEGHAN ROSS | Junior | Solo | Advanced | Jazz |
| 513 | K | SEPTEMBER | ELIZA HORNISH | Junior | Solo | Pre-Professional | Jazz |
| 514 | K | MAN OF LAMANCH | GABRIELLA KELLEY | Pre-Teen | Solo | Pre-Professional | Open |
| 515 | K | MOULIN ROUGE | ASHLEY AMER, ANNA KUNKEL | Junior | Duet/Trio | Pre-Professional | Jazz |
| 516 | N | DAUGHTER'S EYES | ABRIEL DEHAVEN | Junior | Solo | Advanced | Lyrical |
| 517 | E | COLORS | GRACIE HISSONG | Junior | Solo | Advanced | Lyrical |
| 518 | N | SPEACHLESS | IZZY FINDLEY | Junior | Solo | Advanced | Lyrical |
| 519 | N | UNTIL WE GO DOWN | BRAELYN BENNETT | Junior | Solo | Advanced | Open |
| 520 | A | BELIEVER | GREYSEN HOWARD | Junior | Solo | Advanced | Open |
| 521 | N | JUST GOT PAID | GARRETT MARCUM | Junior | Solo | Advanced | Tap |
| 522 | I | POWER | PARKER HILES | Junior | Solo | Advanced | Tap |
| 523 | E | WINGS | ARYKA KRAMER | Junior | Solo | Advanced | Tap |
| 524 | I | IRREPLACEABLE | SKYLIE STICHTER | Junior | Solo | Competitive | Open |
| 525 | D | WAY DOWN | ANDREW BAKER | Junior | Solo | Competitive | Contemporary |
| 526 | N | REDHEAD | HAILEY MILLION | Junior | Solo | Competitive | Jazz |
| 527 | I | FABULOUS | CAMBRIA WERNLUND | Junior | Solo | Competitive | Jazz |
| 528 | I | LOVELY | ALEAHA JARVIS-STEINER | Junior | Solo | Competitive | Lyrical |
| 529 | D | A THOUSAND YEARS | MADELYN DENTON | Junior | Solo | Competitive | Lyrical |
| 530 | N | GREAT BALLS OF FIRE | ALEXANDRIA BURDINE | Junior | Solo | Competitive | Tap |
| 531 | K | LITTLE VOICE | SOPHIA KUNKEL | Pre-Teen | Solo | Competitive | Contemporary |
| 532 | E | BUTTERFLY | MADELINE COX | Pre-Teen | Solo | Advanced | Ballet |
| 533 | N | HARD 2B DIVA | EMILY LLOYD | Pre-Teen | Solo | Advanced | Jazz |
| 534 | O | POISON | JAZMIN LEIGHTY | Pre-Teen | Solo | Advanced | Jazz |
| 535 | A | SOMETHING BAD | MACKENZIE ARNOLD | Pre-Teen | Solo | Advanced | Jazz |
| 536 | A | YOU'LL BE BACK | LEMMY QUINN | Pre-Teen | Solo | Advanced | Musical Theater |
| 537 | O | LET'S BE BAD | PAYTON GIERHART | Pre-Teen | Solo | Advanced | Musical Theater |
| 538 | N | RISE UP | EMILY LLOYD | Pre-Teen | Solo | Advanced | Lyrical |
| 539 | A | LOVE I'M GIVEN | ALIVIA HIGBEE | Pre-Teen | Solo | Advanced | Open |
| 540 | A | ANGEL BY THE WINGS | CHRISTINA MORGAN | Pre-Teen | Solo | Competitive | Contemporary |
| 541 | N | DIVA | KAITLYN JOHNSON | Pre-Teen | Solo | Competitive | Hip Hop |

| | | | | | | | |
|-----|---|-----------------------|---|----------|-----------|------------------|-----------------|
| 542 | N | CINEMA ITALIANO | LUCY WRIGHT | Pre-Teen | Solo | Competitive | Jazz |
| 543 | N | ORANGE COLORED SKY | KATIE CARNES | Pre-Teen | Solo | Competitive | Jazz |
| 544 | N | CARRY ME HOME | MARY GRACE BURDINE | Pre-Teen | Solo | Competitive | Lyrical |
| 545 | N | GHOST IN THE WIND | EMMA BARKHIMER | Pre-Teen | Solo | Competitive | Lyrical |
| 546 | A | LONELY | AVA BARBER | Pre-Teen | Solo | Competitive | Lyrical |
| 547 | O | THE LETTER | LUCY HAYES | Pre-Teen | Solo | Advanced | Lyrical |
| 548 | N | DREAM IN COLOR | KATIE CARNES | Pre-Teen | Solo | Competitive | Lyrical |
| 549 | D | WAKING UP SLOW | REESE CALLAWAY | Pre-Teen | Solo | Pre-Professional | Contemporary |
| 550 | D | MY DEMONS HIDE | MAKENNA RHODE | Pre-Teen | Solo | Pre-Professional | Lyrical |
| 551 | D | NA NA NA | LILY DENNIS | Pre-Teen | Solo | Pre-Professional | Tap |
| 552 | E | STRIKE IT UP | ISAAC HOSTETLER, ADRIANNE LEQUIA | Junior | Duet/Trio | Advanced | Hip Hop |
| 553 | E | TRUE COLORS | ELLEYANA CHRISTIAN, MADELINE COX, GRACIE HISSONG | Junior | Duet/Trio | Advanced | Lyrical |
| 554 | E | MY BOYFRIENDS BACK | SUZANNE BLEE, ARYKA KRAMER | Junior | Duet/Trio | Advanced | Tap |
| 555 | N | A LITTLE PARTY | JENNIFER LANDIS, HAILEY MILLION | Junior | Duet/Trio | Competitive | Jazz |
| 556 | D | OPPOSITES | MIMI ALLRED, ANDREW BAKER | Junior | Duet/Trio | Competitive | Jazz |
| 557 | N | NEW PHILOSOPHY | ALEXANDRIA BURDINE, GARRETT MARCUM | Junior | Duet/Trio | Competitive | Musical Theater |
| 558 | A | FUTURE FRIENDS | EMMALEE BROWN, ALEXANDRA COGGER, LEMMY QUINN | Pre-Teen | Duet/Trio | Advanced | Lyrical Jazz |
| 559 | A | EMERGENCY | MACKENZIE ARNOLD, ALIVIA HIGBEE | Pre-Teen | Duet/Trio | Advanced | Open |
| 560 | O | A WALK IN THE DARK | PAYTON GIERHART, LUCY HAYES | Pre-Teen | Duet/Trio | Advanced | Contemporary |
| 561 | E | CALIFORNIA GURLS | GRACIE HISSONG, ARYKA KRAMER, SAVANNA MCNAY | Junior | Duet/Trio | Advanced | Jazz |
| 562 | D | CARRY YOU | EMMA ADE, ALEXIS BAUGH, CAVERI WILSON | Pre-Teen | Duet/Trio | Pre-Professional | Contemporary |
| 563 | N | CREEPY DOLL MUSIC BOX | EMILY LLOYD, LUCY WRIGHT | Pre-Teen | Duet/Trio | Competitive | Open |
| 564 | N | RUN AWAY BABY | KATIE CARNES, KAITLYN JOHNSON | Pre-Teen | Duet/Trio | Competitive | Tap |
| 565 | O | SHAKE YOUR BODY | LUCY HAYES, RHIANNA LEIGHTY | Pre-Teen | Duet/Trio | Advanced | Tap |
| 566 | D | GET DOWN | ADDISON BAKER, REESE CALLAWAY, RUTHIE PECKINPAUGH | Pre-Teen | Duet/Trio | Pre-Professional | Hip Hop |
| 567 | D | SHAKE THE ROOM | EMMA ADE, ALEXIS BAUGH | Pre-Teen | Duet/Trio | Pre-Professional | Jazz |
| 568 | A | NEVERLAND | LYLIAH JOHNSON | Junior | Solo | Advanced | Lyrical |
| 569 | A | BOYFRIEND | SAVANNAH CAMPBELL | Junior | Solo | Advanced | Acro |

Junior & Pre-Teen - 12 & Under Costume Design Contest

6:20 PM

| | | | | | | | |
|---|---|-------------------------------|---|--------|-------------|------------------|-----------------|
| Junior & Pre-Teen - PAC Attack Call Back | | | | | | | 6:25 PM |
| Junior & Pre-Teen Solo D/T - Awards <i>This session will include JUNIOR & PRE-TEEN SOLO Judges Awards, Adjudicated Awards, and Overalls (Routines that competed during STUDIO BLOCK sessions are included in OVERALLS.) Each studio may have ONLY 1 dancer onstage per group to accept all group awards. Each soloist may sit on stage to receive their awards. We will have socially distanced "PAC Dots" placed on stage for each awards ceremony. If capacity is reached on the stage, the remaining dancers will wait in the wings socially distanced to receive their awards. If you would prefer not to have any dancers sit on stage during the awards ceremony a teacher representative must be backstage to receive the awards for the studio. All awards sessions are optional.</i> | | | | | | | 6:35 PM |
| Junior & Pre-Teen Solo D/T - Must exit the building | | | | | | | 6:55 PM |
| Teen & Senior Duet-Trio - May enter the building | | | | | | | 7:15 PM |
| 600 | L | I DIDN'T KNOW MY OWN STRENGTH | EMMA DITTMAR, SOPHIA PAYNE, ALEXIS TYSLICKI | Teen | Duet/Trio | Competitive | Lyrical |
| 601 | K | CAN YOU HEAR ME | KAYLEE BEGIN, FAITH MCCULLY, SYLVIA WALLACE | Teen | Duet/Trio | Pre-Professional | Contemporary |
| 602 | E | WOMAN UP | ALLISON COOK, KATE CRISWELL | Teen | Duet/Trio | Advanced | Jazz |
| 603 | N | IT'S HARD TO SAY GOODBYE | LAUREN GRIDER, SYDNEE GUTHRIE | Senior | Duet/Trio | Pre-Professional | Lyrical |
| 604 | C | BURY A FRIEND | ABBY PETERSON, DENNA ROYER, KALLEAH WILFONG | Teen | Duet/Trio | Competitive | Jazz |
| 605 | O | THINK | JESSICA DIDION, ALIE SPAULDING | Teen | Duet/Trio | Competitive | Jazz |
| 606 | K | BACKING DOWN | KAYLEE BEGIN, FAITH MCCULLY | Teen | Duet/Trio | Pre-Professional | Contemporary |
| 607 | N | SHOES | SOPHIA HOLT, VICTORIA LUCAS | Teen | Duet/Trio | Competitive | Jazz |
| 608 | E | ORANGE COLORED SKIES | ALLISON COOK, KATE CRISWELL, AURORA MISER-BUHITE | Teen | Duet/Trio | Advanced | Lyrical |
| 609 | O | SANDMAN | NATALIE BAILEY, ADDISON SLONE | Teen | Duet/Trio | Competitive | Contemporary |
| 610 | K | ASHES | CASSIDY SZYMANSKI | Senior | Solo | Pre-Professional | Contemporary |
| 611 | N | THE WAY YOU MAKE ME FEEL | KIYA DENNEY, ALYSSA MURRAY, SKYELAR ROSS | Teen | Duet/Trio | Pre-Professional | Jazz |
| 612 | A | CARRY YOU | KALLISTA MCKELLAR, KYLEIGH MORGAN | Teen | Duet/Trio | Competitive | Lyrical |
| 613 | C | SHRIKE | ABBY PETERSON, DENNA ROYER, KALLEAH WILFONG | Teen | Duet/Trio | Competitive | Lyrical |
| 614 | N | SAY MY NAME | DARBY ROCKER, STEPHANIE WRIGHT | Teen | Duet/Trio | Competitive | Musical Theater |
| 615 | K | NOW I WANT | KAYLEE BEGIN, LILY CROY, FAITH MCCULLY, CASSIDY SZYMANSKI, SYLVIA WALLACE | Teen | Small Group | Pre-Professional | Contemporary |
| 616 | N | DEVIL WENT DOWN TO GEORGIA | LAUREN GRIDER, SYDNEE GUTHRIE | Senior | Duet/Trio | Pre-Professional | Tap |

| | | | | | | | |
|-----|---|----------------------|--|--------|-------------|------------------|--------------|
| 617 | O | I'D RATHER GO BLIND | ADDISON SLONE, ALIE SPAULDING, RACHEL WARD | Teen | Duet/Trio | Competitive | Open |
| 618 | A | FIND ME | ADARA JOHNSON, BREANNA OCKERT | Teen | Duet/Trio | Competitive | Open |
| 619 | N | UNSTEADY | SCARLETT GREEN, SKYELAR ROSS | Teen | Duet/Trio | Pre-Professional | Lyrical |
| 620 | K | NEW DROP NEW YORK | KAYLEE BEGIN, FAITH MCCULLY, SOPHIA PEREZ, CASSIDY SZYMANSKI, SYLVIA WALLACE | Teen | Small Group | Pre-Professional | Jazz |
| 621 | A | KAيروس | ISABELLA BORRUSO, OLIVIA DONALDSON, MACKENZIE MILLER | Senior | Duet/Trio | Competitive | Tap |
| 622 | N | DON'T WORRY ABOUT ME | LAUREN GRIDER, ALYSSA MURRAY | Senior | Duet/Trio | Pre-Professional | Lyrical |
| 623 | N | SHE'S LIKE A SWALLOW | KIYA DENNEY, SYDNEE GUTHRIE | Senior | Duet/Trio | Pre-Professional | Contemporary |
| 624 | H | BECAUSE OF YOU | ALYSSA FRANCOUER, JESSICA WAYTECK | Senior | Duet/Trio | Pre-Professional | Lyrical |
| 625 | K | AMEN | KARI AREDDY, KAYLEE BEGIN, LILY CROY, NADIA FELTNER, SUMMERLIN HOPKINS, JOSIE KRALL, FAITH MCCULLY, SOPHIA PEREZ, LAUREN ROSS, CASSIDY SZYMANSKI, SYLVIA WALLACE | Teen | Large Group | Pre-Professional | Contemporary |

Teen & Senior Duet-Trio - Awards

This session will include TEEN & SENIOR DUET-TRIO Judges Awards, Adjudicated Awards, and Overalls (Routines that competed during STUDIO BLOCK sessions are included in OVERALLS.) Each studio may have ONLY 1 dancer onstage per group to accept all group awards. Each soloist may sit on stage to receive their awards. We will have socially distanced "PAC Dots" placed on stage for each awards ceremony. If capacity is reached on the stage, the remaining dancers will wait in the wings socially distanced to receive their awards. If you would prefer not to have any dancers sit on stage during the awards ceremony a teacher representative must be backstage to receive the awards for the studio. All awards sessions are optional.

8:53 PM

Teen & Senior Duet-Trio - Must exit the building

9:13 PM



PRECISION ARTS CHALLENGE

Friday April 9th - Sunday April 11th, 2021
FT WAYNE, IN

Sunday April 11th, 2021

Start Time: 7:30am

SUNDAY - PROP Drop Off

WELCOME! There is a specific time frame that directors and associated prop helpers may enter the building to bring in props or scenery that will be used during that day. Please note we cannot house large pieces through out the day so if your team require large scenery pieces you must contact Precision Arts directly to make arrangement for these items. All props and scenery must exit the building when the routine has finished. Make sure any props or scenery is indicated in your Special Request notes on each routine. Everyone must exit the building prior to the first session beginning. Please be mindful of the studio (s) that begin each day.

7:30 AM

Mini & Petite Solo & Duet-Trio - May enter the building

7:50 AM

| | | | | | | | |
|-----|---|------------------------------|----------------------|--------|------|----------|---------|
| 800 | I | YOU SAY | SAVANNAH CHUPP | Mini | Solo | Advanced | Lyrical |
| 801 | N | LIP GLOSS | ANSLEY MAUPIN | Mini | Solo | Advanced | Hip Hop |
| 802 | O | ALL THAT JAZZ | HEIRESS TIMBERLIN | Mini | Solo | Advanced | Jazz |
| 803 | A | I JUST CAN'T WAIT TO BE KING | PERSEPHONE QUINN | Mini | Solo | Advanced | Jazz |
| 804 | N | REAL WILD CHILD | KENDYL NENTRUP | Mini | Solo | Advanced | Jazz |
| 805 | N | GET BACK UP AGAIN | CLAIRE RUTAN | Mini | Solo | Advanced | Jazz |
| 806 | K | SWEET NOTHINS | BRYNE SHIREY | Petite | Solo | Advanced | Jazz |
| 807 | N | TOY | MAIZY TANNER-CORNETT | Petite | Solo | Advanced | Hip Hop |
| 808 | K | COLORS OF THE WIND | MACKENZIE LAENG | Petite | Solo | Advanced | Lyrical |
| 809 | I | IT'S ALL ABOUT ME | SUMMER WINGARD | Petite | Solo | Advanced | Jazz |
| 810 | A | WILD CHILD | MADISON HANEY | Petite | Solo | Advanced | Jazz |
| 811 | I | BANG DEM STICKS | ROXY BLINE | Petite | Solo | Advanced | Jazz |
| 812 | L | YOUR SONG | SELAH KOLASA | Petite | Solo | Advanced | Lyrical |
| 813 | N | SWEET CHILD O MINE | KELSEY NENTRUP | Petite | Solo | Advanced | Lyrical |
| 814 | L | WILD THING | ALAINA BRANCHEAU | Petite | Solo | Advanced | Lyrical |
| 815 | I | SWEET CHILD O MINE | IZABELLA LAWLER | Petite | Solo | Advanced | Lyrical |
| 816 | I | SHE'S GONNA SHINE | AMELIA GROVE | Petite | Solo | Advanced | Lyrical |

| | | | | | | | |
|-----|---|-------------------------|---|--------|-----------|-------------|-----------------|
| 817 | O | BATHING BEAUTY | MACKENZIE JOHNSTONE | Petite | Solo | Advanced | Musical Theater |
| 818 | N | KITE | TODD HUDMAN | Petite | Solo | Advanced | Musical Theater |
| 819 | E | LITTLE BITTY PRETTY ONE | SOPHIA BAILEY | Petite | Solo | Advanced | Tap |
| 820 | O | GARDEN OF EDEN | SOPHI STRAUB | Petite | Solo | Competitive | Contemporary |
| 821 | O | FLY | RYLEE STRAUB | Petite | Solo | Advanced | Contemporary |
| 822 | D | DOUBLE DUTCH BUS | ALEXIS TAYLOR | Petite | Solo | Competitive | Hip Hop |
| 823 | N | GONNA SHINE | JULIANNE ARNETT | Petite | Solo | Competitive | Jazz |
| 824 | N | GLAM | CORINNE HARMON | Petite | Solo | Competitive | Jazz |
| 825 | N | LEGS | ELLIE BURDINE | Petite | Solo | Competitive | Jazz |
| 826 | N | PARTY GIRL | OLIVIA JOHNSON | Petite | Solo | Competitive | Jazz |
| 827 | I | YOU ARE MY SUNSHINE | REMI STICHTER | Petite | Solo | Competitive | Lyrical |
| 828 | I | DREAM IT POSSIBLE | ELIANNA SMITH | Petite | Solo | Competitive | Lyrical |
| 829 | N | ONLY HOPE | KYREE HOWE | Petite | Solo | Competitive | Lyrical |
| 830 | N | I LIKE DANNY | MARLI SCHROUGHAM | Petite | Solo | Competitive | Musical Theater |
| 831 | O | BOOGIE SHOES | ELSIE HANKEY, HEIRESS TIMBERLIN | Mini | Duet/Trio | Advanced | Jazz |
| 832 | A | TEA PARTY | HARPER FULTON, MADISON HANEY | Petite | Duet/Trio | Advanced | Jazz |
| 833 | I | GET YOUR SPARKLE ON | IZABELLA LAWLER, SUMMER WINGARD | Petite | Duet/Trio | Advanced | Jazz |
| 834 | N | GROWN | SOPHIA ELLEGOOD-TURNBOW, MAIZY TANNER-CORNETT | Petite | Duet/Trio | Advanced | Jazz |
| 835 | C | ISTANBUL | KYNLEE BALL, AINSLEY BENDELE, EMMA JONES | Petite | Duet/Trio | Advanced | Jazz |
| 836 | A | CROSSING THE LINE | AILISH BREGE, ELLIE WILLIAMS | Petite | Duet/Trio | Advanced | Open |
| 837 | I | CASTLE | ELIANNA SMITH, SKYLIE STICHTER, REMI STICHTER | Petite | Duet/Trio | Competitive | Contemporary |
| 838 | O | BABY I'M A STAR | RAEGHAN ROSS, SOPHI STRAUB | Petite | Duet/Trio | Competitive | Jazz |
| 839 | N | TRIBE | ELLIE BURDINE, CORINNE HARMON, KELSEY NENTRUP | Petite | Duet/Trio | Competitive | Jazz |
| 840 | I | STILL INTO YOU | ROXY BLINE, ALEAHA JARVIS-STEINER | Petite | Duet/Trio | Competitive | Jazz |
| 841 | D | GENIES IN A BOTTLE | CLAIRE EVANS, CLARA HOFF | Petite | Duet/Trio | Competitive | Jazz |
| 842 | D | BLAH BLAH BLAH | ADALYN HENSLEY, REMEE LYNN, JAZZLYN MITCHELL | Petite | Duet/Trio | Competitive | Jazz |
| 843 | O | HALLELUJAH | RYLEE STRAUB, SOPHI STRAUB | Petite | Duet/Trio | Competitive | Lyrical |

| | | | | | | | | |
|---|---|-------------------|---|--------|-----------------|------------------|--------------|----------|
| Mini & Petite Solo & Duet-Trio - Awards <i>This session will include PETITE & MINI SOLO-DUET/TRIO Judges Awards, Adjudicated Awards, and Overalls (Routines that competed during STUDIO BLOCK sessions are included in OVERALLS.) Each studio may have ONLY 1 dancer onstage per group to accept all group awards. Each soloist may sit on stage to receive their awards. We will have socially distanced "PAC Dots" placed on stage for each awards ceremony. If capacity is reached on the stage, the remaining dancers will wait in the wings socially distanced to receive their awards. If you would prefer not to have any dancers sit on stage during the awards ceremony a teacher representative must be backstage to receive the awards for the studio. All awards sessions are optional.</i> | | | | | | | | 10:22 AM |
| Mini & Petite Solo & Duet-Trio - Must exit the building | | | | | | | | 10:42 AM |
| Teen & Senior Group - May enter the building | | | | | | | | 11:02 AM |
| 900 | H | LIKE A RIVER RUNS | ALYSSA FRANCOUER, KAILEY KOPEL, BELLA LABEDZ, NATHAN MATTIX, NATALIE NIGOHOSEAN, EMMY URBAN, JESSICA WAYTECK | Senior | Small Group | Pre-Professional | Lyrical | |
| 901 | A | ALIVE | ALEXANDRIA ANDRITSIS, ISABELLA BORRUSO, RILEY FULTON, MADISON HOYES, SYDNEY HULL, MACKENZIE MILLER, ADDISON PLOUGH, OLIVIA SZAROWICZ, ELLIE WIEBER, MADDIE WILLIAMS | Teen | Large Group | Competitive | Hip Hop | |
| 902 | N | DIRTY DIANA | SOPHIE ANDERSON, EVE BLAIR, KIYA DENNEY, GABI DUNCAN, EMMA JANE EDWARDS, SCARLETT GREEN, LAUREN GRIDER, SYDNEE GUTHRIE, HALEIGH HOFFMAN, SOPHIA HOLT, VICTORIA LUCAS, ALYSSA MURRAY, DARBY ROCKER, SKYELAR ROSS, REANNA RUDDICK | Teen | Large Group | Pre-Professional | Jazz | |
| PAC | | | | | | | | 11:33 AM |
| 903 | N | BURLESQUE | SOPHIE ANDERSON, EMMA BARKHIMER, JULIA BECKORT, EVE BLAIR, ALEXANDRIA BURDINE, MARY GRACE BURDINE, KATIE CARNES, KIYA DENNEY, GABI DUNCAN, EMMA JANE EDWARDS, JAYDEN FELICIJAN, SCARLETT GREEN, LAUREN GRIDER, SYDNEE GUTHRIE, HALEIGH HOFFMAN, SOPHIA HOLT, KAITLYN JOHNSON, JENNIFER LANDIS, EMILY LLOYD, VICTORIA LUCAS, HAILEY MILLION, ALYSSA MURRAY, DARBY ROCKER, SKYELAR ROSS, ANNA RUBLE, REANNA RUDDICK, LUCY WRIGHT, FAITH YAMCHAREM | Teen | Line/Production | Competitive | Jazz | |
| 904 | A | ZOMBIE | ALEXANDRIA ANDRITSIS, AVA BARBER, ISABELLA BORRUSO, OLIVIA DONALDSON, AMANDA GATEWOOD, ZOE JANSEN, ADARA JOHNSON, KALLISTA MCKELLAR, MACKENZIE MILLER, KYLEIGH MORGAN, CHRISTINA MORGAN, BREANNA OCKERT, ADDISON PLOUGH, EIBHLIN REED, ANALYSIA WARNER, ELLIE WILLIAMS | Teen | Large Group | Competitive | Open | |
| PAC | | | | | | | | 11:50 AM |
| 905 | K | KILL THE LIGHTS | KARI AREDDY, NADIA FELTNER, CORA GIERHART, SUMMERLIN HOPKINS, RILEY KANARY, BRITTANY KOVALIK, MADYSON ROCK, LAUREN ROSS, MARIAH SHIREY | Teen | Small Group | Competitive | Jazz | |
| 906 | A | CROWN | KATIE CRICHTON, OLIVIA DONALDSON, AMANDA GATEWOOD, ZOE JANSEN, ADDISON PLOUGH, BRYNN PRATT, MACKYNZIE REED, MADDIE WILLIAMS | Teen | Small Group | Advanced | Contemporary | |
| 907 | A | I WILL NEVER DIE | AVA BARBER, ISABELLA BORRUSO, KEELY HEUSINKVELD, ADARA JOHNSON, KALLISTA MCKELLAR, BREANNA OCKERT, EIBHLIN REED, ELLIE WIEBER | Teen | Small Group | Competitive | Contemporary | |
| 908 | N | WORK | SOPHIE ANDERSON, EVE BLAIR, GABI DUNCAN, HALEIGH HOFFMAN, SOPHIA HOLT, VICTORIA LUCAS, DARBY ROCKER, REANNA RUDDICK, FAITH YAMCHAREM | Teen | Small Group | Competitive | Jazz | |
| 909 | D | OOPS | ABBY FRIEND, ELLIE LYNN, ALARA MILLER, EDEN TERRY, LIZZY THOMAS, ALLIE WILHEM, CARRINGTON WILSON | Teen | Small Group | Pre-Professional | Jazz | |

| | | | | | | | |
|-----|---|--------------------------|--|------|-------------|------------------|--------------|
| 910 | N | A CHANGE IS GONNA COME | KIYA DENNEY, SCARLETT GREEN, LAUREN GRIDER, SYDNEE GUTHRIE, ALYSSA MURRAY, SKYELAR ROSS | Teen | Small Group | Pre-Professional | Contemporary |
| 911 | K | THE PLACE WHERE I BELONG | KARI AREDDY, NADIA FELTNER, CORA GIERHART, SUMMERLIN HOPKINS, RILEY KANARY, BRITTANY KOVALIK, MADYSON ROCK, LAUREN ROSS, MARIAH SHIREY | Teen | Small Group | Competitive | Contemporary |

PAC

12:16 PM

| | | | | | | | |
|-----|---|------------------------|---|--------|-------------|------------------|---------|
| 912 | K | BREATH OF LIFE | KARI AREDDY, NADIA FELTNER, CORA GIERHART, SUMMERLIN HOPKINS, RILEY KANARY, BRITTANY KOVALIK, MADYSON ROCK, LAUREN ROSS, MARIAH SHIREY | Teen | Small Group | Competitive | Lyrical |
| 913 | A | CRAZY ROLLING | ISABELLA BORRUSO, OLIVIA DONALDSON, KALLISTA MCKELLAR, MACKENZIE MILLER, BREANNA OCKERT | Teen | Small Group | Competitive | Tap |
| 914 | A | BODY TALK | MORGAN BLIESENER, RILEY FULTON, SYDNEY HULL, BRYNN PRATT, EIBHLIN REED | Teen | Small Group | Competitive | Tap |
| 915 | N | NO DIGGITY | SOPHIE ANDERSON, JULIA BECKORT, GABI DUNCAN, SOPHIA HOLT, DARBY ROCKER, REANNA RUDDICK, FAITH YAMCHAREM | Teen | Small Group | Competitive | Tap |
| 916 | N | FEET CAN'T FAIL ME NOW | EVE BLAIR, KIYA DENNEY, EMMA JANE EDWARDS, SCARLETT GREEN, LAUREN GRIDER, SYDNEE GUTHRIE, HALEIGH HOFFMAN, VICTORIA LUCAS, ALYSSA MURRAY, SKYELAR ROSS | Senior | Large Group | Pre-Professional | Tap |
| 917 | D | BILLS | COLE JASON ADAMS, KAYLEE ANDERSON, MARY KAYTE DUNNUCK, ABBY FRIEND, BETHANY HARBER, ELLIE LYNN, EDEN TERRY | Teen | Small Group | Pre-Professional | Hip Hop |
| 918 | A | MAD SCIENTIST | ALEXANDRIA ANDRITSIS, VICTORIA CROLEY, AMANDA GATEWOOD, MADISON HOYES, ADARA JOHNSON, MACKENZIE MILLER, BREANNA OCKERT, OLIVIA SZAROWICZ, ELLIE WIEBER, MADDIE WILLIAMS | Teen | Large Group | Competitive | Open |
| 919 | A | PLAY THAT SAX | MORGAN BLIESENER, KATIE CRICHTON, OLIVIA DONALDSON, SYDNEY HULL, ZOE JANSEN, ADDISON PLOUGH, BRYNN PRATT, MACKYNZIE REED | Teen | Small Group | Advanced | Jazz |

PAC

12:47 PM

| | | | | | | | |
|-----|---|-------------------|---|--------|-------------|------------------|--------------|
| 920 | N | THROW IT BACK | KIYA DENNEY, SCARLETT GREEN, LAUREN GRIDER, SYDNEE GUTHRIE, SOPHIA HOLT, VICTORIA LUCAS, ALYSSA MURRAY, SKYELAR ROSS | Teen | Small Group | Pre-Professional | Hip Hop |
| 921 | A | TITANIUM | ALEXANDRIA ANDRITSIS, ADARA JOHNSON, KALLISTA MCKELLAR, KYLEIGH MORGAN, BREANNA OCKERT, EIBHLIN REED | Teen | Small Group | Competitive | Open |
| 922 | K | LUCKY STRIKE | KARI AREDDY, LILY CROY, SUMMERLIN HOPKINS, MADYSON ROCK, LAUREN ROSS | Senior | Small Group | Competitive | Jazz |
| 923 | N | QUITE MISS HOME | BRIANA DWENGER, SHELBY RAYBURN, DARBY ROCKER, AUBREY ROWE, STEPHANIE WRIGHT | Teen | Small Group | Advanced | Lyrical |
| 924 | D | L.O.V.E. | COLE JASON ADAMS, ABBY FRIEND, ELLIE LYNN, ALARA MILLER, EDEN TERRY, LIZZY THOMAS | Teen | Small Group | Pre-Professional | Tap |
| 925 | A | DEVIL'S BACK BONE | ISABELLA BORRUSO, AMANDA GATEWOOD, MADISON HOYES, MACKENZIE MILLER, ADDISON PLOUGH | Senior | Small Group | Competitive | Open |
| 926 | N | BEAUTIFUL PEOPLE | KIYA DENNEY, EMMA JANE EDWARDS, SCARLETT GREEN, LAUREN GRIDER, SYDNEE GUTHRIE, ALYSSA MURRAY, SKYELAR ROSS | Senior | Small Group | Pre-Professional | Jazz |
| 927 | A | FEELINGS | RILEY FULTON, KEELY HEUSINKVELD, SYDNEY HULL, EMMA LENTZ, KALLISTA MCKELLAR, KYLEIGH MORGAN, CHRISTINA MORGAN, BREANNA OCKERT, ELLIE WIEBER | Teen | Small Group | Competitive | Open |
| 928 | N | PLAY THAT SAX | BRIANA DWENGER, SHELBY RAYBURN, AUBREY ROWE, STEPHANIE WRIGHT | Teen | Small Group | Advanced | Jazz |
| 929 | O | CARRY ME | NATALIE BAILEY, KAYLA BRUCE, JESSICA DIDION, HOPE HASS, KATILYNN HILLARY, RHIANNA LEIGHTY, ALI ROGERS, ADDISON SLONE, ALIE SPAULDING, BELLA THOMAS, RACHEL WARD | Teen | Large Group | Competitive | Contemporary |

| | | | | | | | |
|-----|---|------------------|--|------|-----------------|------------------|-----------------|
| 930 | D | HERE WE GO | MARY KAYTE DUNNUCK, ABBY FRIEND, BETHANY HARBER, ELLIE LYNN, EDEN TERRY, ALLIE WILHEM, CARRINGTON WILSON | Teen | Small Group | Pre-Professional | Contemporary |
| 931 | N | CELL BLOCK TANGO | KIYA DENNEY, SCARLETT GREEN, LAUREN GRIDER, SYDNEE GUTHRIE, ALYSSA MURRAY, SKYELAR ROSS | Teen | Small Group | Pre-Professional | Musical Theater |
| 932 | N | BRING EM OUT | SOPHIE ANDERSON, JULIA BECKORT, BLAINEY BENNETT, EVE BLAIR, GABI DUNCAN, EMMA JANE EDWARDS, HALEIGH HOFFMAN, SOPHIA HOLT, VICTORIA LUCAS, DARBY ROCKER, REANNA RUDDICK, FAITH YAMCHAREM | Teen | Large Group | Competitive | Hip Hop |
| 933 | A | GA GA EXPLOSION | ALEXANDRIA ANDRITSIS, MORGAN BLIESENER, ISABELLA BORRUSO, OLIVIA DONALDSON, RILEY FULTON, KEELY HEUSINKVELD, MADISON HOYES, SYDNEY HULL, ADARA JOHNSON, EMMA LENTZ, KALLISTA MCKELLAR, MACKENZIE MILLER, KYLEIGH MORGAN, CHRISTINA MORGAN, BREANNA OCKERT, EIBHLIN REED, OLIVIA SZAROWICZ, ELLIE WIEBER, MADDIE WILLIAMS | Teen | Line/Production | Competitive | Jazz |

PAC

1:41 PM

| | | | | | | | |
|-----|---|--------------------|--|------|-------------|-------------|--------------|
| 934 | N | VILLIANS | BRIANA DWENGER, SHELBY RAYBURN, AUBREY ROWE, STEPHANIE WRIGHT | Teen | Small Group | Advanced | Hip Hop |
| 935 | N | ANGEL BY THE WINGS | SOPHIE ANDERSON, JULIA BECKORT, BLAINEY BENNETT, EVE BLAIR, GABI DUNCAN, EMMA JANE EDWARDS, HALEIGH HOFFMAN, SOPHIA HOLT, VICTORIA LUCAS, REANNA RUDDICK, FAITH YAMCHAREM | Teen | Large Group | Competitive | Lyrical |
| 936 | A | RUN | ALEXANDRIA ANDRITSIS, VICTORIA CROLEY, OLIVIA DONALDSON, AMANDA GATEWOOD, KEELY HEUSINKVELD, MADISON HOYES, ADARA JOHNSON, EMMA LENTZ, KALLISTA MCKELLAR, MACKENZIE MILLER, CHRISTINA MORGAN, BREANNA OCKERT, ADDISON PLOUGH, BRYNN PRATT, EIBHLIN REED, MADDIE WILLIAMS | Teen | Large Group | Competitive | Contemporary |

PAC

1:57 PM

| | | | | | | | |
|-----|---|-----------------------|--|--------|-----------------|------------------|--------------|
| 937 | O | THE RAFT | NATALIE BAILEY, KAYLA BRUCE, JESSICA DIDION, HOPE HASS, KATILYNN HILLARY, RHIANNA LEIGHTY, ALI ROGERS, ADDISON SLONE, ALIE SPAULDING, BELLA THOMAS, RACHEL WARD | Teen | Large Group | Competitive | Open |
| 938 | N | TIME | SOPHIE ANDERSON, EMMA BARKHIMER, JULIA BECKORT, EVE BLAIR, MARY GRACE BURDINE, KATIE CARNES, KIYA DENNEY, GABI DUNCAN, EMMA JANE EDWARDS, JAYDEN FELICIJAN, SCARLETT GREEN, LAUREN GRIDER, SYDNEE GUTHRIE, HALEIGH HOFFMAN, SOPHIA HOLT, KAITLYN JOHNSON, JENNIFER LANDIS, VICTORIA LUCAS, HAILEY MILLION, ALYSSA MURRAY, SKYELAR ROSS, ANNA RUBLE, REANNA RUDDICK, LUCY WRIGHT, FAITH YAMCHAREM | Teen | Line/Production | Competitive | Lyrical |
| 939 | A | BRING ME BACK TO LIFE | ALEXANDRIA ANDRITSIS, ISABELLA BORRUSO, VICTORIA CROLEY, OLIVIA DONALDSON, RILEY FULTON, AMANDA GATEWOOD, KEELY HEUSINKVELD, KALLISTA MCKELLAR, MACKENZIE MILLER, ADDISON PLOUGH, EIBHLIN REED, OLIVIA SZAROWICZ, ELLIE WIEBER, MADDIE WILLIAMS | Teen | Large Group | Competitive | Open |
| 940 | H | FALLING | STEPHANIE BEHLAND, ADRIANA CZERWINSKI, ALYSSA FRANCOUER, ALLIE GERSTENKORN, JAMIE HARRIS, BELLA LABEDZ, NATHAN MATTIX, MEGAN RONEY, KAYLEE SCHNELL, ABBEY SLUSINSKI, ASHLEY STADNICKI, GIANNA ULCIGRAI, EMMY URBAN, JESSICA WAYTECK | Senior | Large Group | Pre-Professional | Contemporary |

PAC ATTACK CHALLENGE - 13 & Up

2:22 PM

Teen & Senior Group - Awards

This session will include TEEN & SENIOR Groups Judges Awards, Adjudicated Awards, and Overalls (Routines that competed during STUDIO BLOCK sessions are included in OVERALLS.) Each studio may have ONLY 1 dancer onstage per group to accept all group awards. Each soloist may sit on stage to receive their awards. We will have socially distanced "PAC Dots" placed on stage for each awards ceremony. If capacity is reached on the stage, the remaining dancers will wait in the wings socially distanced to receive their awards. If you would prefer not to have any dancers sit on stage during the awards ceremony a teacher representative must be backstage to receive the awards for the studio. All awards sessions are optional.

2:42 PM

Teen & Senior Group - Must exit the building

3:02 PM

Teen & Senior Solo - May enter the building

3:22 PM

| | | | | | | | |
|------|---|--------------------------|---------------------|------|------|------------------|-----------------|
| 1000 | A | CONTROL | MORGAN BLIESENER | Teen | Solo | Advanced | Contemporary |
| 1001 | A | WHEN DARKNESS COMES | OLIVIA DONALDSON | Teen | Solo | Advanced | Contemporary |
| 1002 | A | PURE LOVE | BRYNN PRATT | Teen | Solo | Advanced | Jazz |
| 1003 | L | FOREVER YOUNG | SOPHIA PAYNE | Teen | Solo | Advanced | Lyrical |
| 1004 | N | WELCOME TO WONDERLAND | STEPHANIE WRIGHT | Teen | Solo | Advanced | Lyrical |
| 1005 | E | OLDER | AURORA MISER-BUHITE | Teen | Solo | Advanced | Lyrical Jazz |
| 1006 | N | I CAN'T MAKE YOU LOVE ME | SCARLETT GREEN | Teen | Solo | Pre-Professional | Lyrical |
| 1007 | N | IRIS | SKYELAR ROSS | Teen | Solo | Pre-Professional | Lyrical |
| 1008 | A | DON'T LOOSE YOUR HEAD | BRYNN PRATT | Teen | Solo | Advanced | Musical Theater |
| 1009 | A | YOU | ADDISON PLOUGH | Teen | Solo | Advanced | Open |
| 1010 | E | GIRLS LIKE YOU | KATE CRISWELL | Teen | Solo | Advanced | Tap |
| 1011 | E | SINGING IN THE RAIN | ALEX SMITH | Teen | Solo | Advanced | Tap |
| 1012 | A | MAMA KNOWS BEST | EMMA LENTZ | Teen | Solo | Competitive | Acro |
| 1013 | O | LOST BREATH | ADDISON SLONE | Teen | Solo | Competitive | Contemporary |
| 1014 | O | LOVELY | NATALIE BAILEY | Teen | Solo | Advanced | Contemporary |
| 1015 | O | MAD AT ME | JESSICA DIDION | Teen | Solo | Competitive | Contemporary |
| 1016 | N | COLOR BLIND | BLAINEY BENNETT | Teen | Solo | Competitive | Contemporary |
| 1017 | N | MY MONEY | DARBY ROCKER | Teen | Solo | Competitive | Hip Hop |
| 1018 | O | DO WHAT I DO | RHIANNA LEIGHTY | Teen | Solo | Advanced | Jazz |
| 1019 | N | RIVER | SOPHIE ANDERSON | Teen | Solo | Competitive | Jazz |
| 1020 | N | BURNING UP | JULIA BECKORT | Teen | Solo | Competitive | Jazz |
| 1021 | N | HIGHER | GABI DUNCAN | Teen | Solo | Competitive | Jazz |
| 1022 | A | FERGALICIOUS | SYDNEY HULL | Teen | Solo | Competitive | Jazz |
| 1023 | N | I GOT YOU | SOPHIA HOLT | Teen | Solo | Competitive | Jazz |

| | | | | | | | |
|------|---|----------------------|----------------------|--------|------|------------------|-----------------|
| 1024 | N | WHO YOU ARE | SOPHIE ANDERSON | Teen | Solo | Competitive | Lyrical |
| 1025 | N | FIX YOU | HALEIGH HOFFMAN | Teen | Solo | Competitive | Lyrical |
| 1026 | O | BLANK SPACE | ALIE SPAULDING | Teen | Solo | Competitive | Lyrical Jazz |
| 1027 | A | CHASING TWISTERS | KALLISTA MCKELLAR | Teen | Solo | Competitive | Lyrical Jazz |
| 1028 | A | FOREVER | KYLEIGH MORGAN | Teen | Solo | Competitive | Open |
| 1029 | A | SOLIDERS LIGHT | ALEXANDRIA ANDRITSIS | Teen | Solo | Competitive | Open |
| 1030 | O | IMAGINE | RACHEL WARD | Teen | Solo | Competitive | Open |
| 1031 | N | I FEEL LUCKY | EVELYN COOK | Teen | Solo | Competitive | Open |
| 1032 | A | KEEPING YOUR HEAD UP | EIBHLIN REED | Teen | Solo | Competitive | Open |
| 1033 | N | BLACKBIRD | DARBY ROCKER | Teen | Solo | Competitive | Tap |
| 1034 | D | THEREFORE I AM | BETHANY HARBER | Teen | Solo | Pre-Professional | Contemporary |
| 1035 | N | POCESSED | SCARLETT GREEN | Teen | Solo | Pre-Professional | Open |
| 1036 | I | SMOTHER | AALIYAH DONOVAN | Senior | Solo | Advanced | Contemporary |
| 1037 | A | DARK PARADISE | KATIE CRICHTON | Senior | Solo | Advanced | Contemporary |
| 1038 | L | I'M MORE THAN | ALEXIS TYSLICKI | Senior | Solo | Advanced | Contemporary |
| 1039 | A | COSMIC LOVE | MADISON HOYES | Senior | Solo | Advanced | Contemporary |
| 1040 | I | BAD IDEA | STEVIE PLANK | Senior | Solo | Advanced | Jazz |
| 1041 | I | DANGEROUS | AALIYAH DONOVAN | Senior | Solo | Advanced | Jazz |
| 1042 | A | LOST A FRIEND | ZOE JANSEN | Senior | Solo | Advanced | Lyrical |
| 1043 | E | TWO | ALLISON COOK | Senior | Solo | Advanced | Lyrical |
| 1044 | A | GLITTER IN THE AIR | VICTORIA CROLEY | Senior | Solo | Competitive | Acro |
| 1045 | N | BIG SPENDER | EMMA JANE EDWARDS | Senior | Solo | Competitive | Jazz |
| 1046 | O | SHOWSTOPPER | JULIA SHORES | Senior | Solo | Competitive | Jazz |
| 1047 | O | STARGAZER | CHLOE RAYLE | Senior | Solo | Advanced | Lyrical |
| 1048 | A | SHE USED TO BE MINE | ELLIE WIEBER | Senior | Solo | Competitive | Lyrical |
| 1049 | E | I WANNA DANCE | MADELINE STECK | Senior | Solo | Competitive | Musical Theater |
| 1050 | A | AERIALS | AMANDA GATEWOOD | Senior | Solo | Competitive | Open |
| 1051 | O | SAVE THE CHILDREN | KATILYNN HILLARY | Senior | Solo | Competitive | Open |
| 1052 | A | BLOOD IN THE WATER | KEELY HEUSINKVELD | Senior | Solo | Competitive | Open |
| 1053 | A | FREEDOM | ADARA JOHNSON | Senior | Solo | Competitive | Open |
| 1054 | A | HAND DIRTY | MACKENZIE MILLER | Senior | Solo | Competitive | Open |
| 1055 | N | HEART OF STONE | REANNA RUDDICK | Senior | Solo | Competitive | Open |
| 1056 | N | LIGHTS OFF | KIYA DENNEY | Senior | Solo | Pre-Professional | Contemporary |

| | | | | | | | |
|------|---|---------------------|-------------------|--------|------|------------------|-----------------|
| 1057 | D | I FOUND | ELLIE LYNN | Senior | Solo | Pre-Professional | Contemporary |
| 1058 | N | CELLOPHANE | SYDNEE GUTHRIE | Senior | Solo | Pre-Professional | Contemporary |
| 1059 | N | DANGEROUS | SKYELAR ROSS | Teen | Solo | Pre-Professional | Jazz |
| 1060 | N | BODY LANGUAGE | SCARLETT GREEN | Teen | Solo | Pre-Professional | Jazz |
| 1061 | K | TO GOOD TO BAD | RILEY KANARY | Senior | Solo | Competitive | Tap |
| 1062 | K | LOST ON YOU | LAUREN ROSS | Senior | Solo | Competitive | Contemporary |
| 1063 | K | I'M FALLIN | KARI AREDDY | Senior | Solo | Competitive | Contemporary |
| 1064 | N | I'M A DRAGON | KIYA DENNEY | Senior | Solo | Pre-Professional | Hip Hop |
| 1065 | K | MIDDLE | LILY CROY | Teen | Solo | Competitive | Contemporary |
| 1066 | N | LOOK AT ME | ALYSSA MURRAY | Senior | Solo | Pre-Professional | Jazz |
| 1067 | D | WHEN SHE'S GONE | ALARA MILLER | Senior | Solo | Pre-Professional | Jazz |
| 1068 | D | LOVE HURTS | ELLIE LYNN | Senior | Solo | Pre-Professional | Jazz |
| 1069 | D | BELLYACHE | LIZZY THOMAS | Senior | Solo | Pre-Professional | Jazz |
| 1070 | K | VAST AND LIMITLESS | FAITH MCCULLY | Teen | Solo | Pre-Professional | Contemporary |
| 1071 | K | BANG BANG | SYLVIA WALLACE | Teen | Solo | Pre-Professional | Contemporary |
| 1072 | K | HOPE THERES SOMEONE | KAYLEE BEGIN | Teen | Solo | Pre-Professional | Contemporary |
| 1073 | K | SNOW | SOPHIA PEREZ | Teen | Solo | Pre-Professional | Contemporary |
| 1074 | K | IN THIS SHIRT | NADIA FELTNER | Teen | Solo | Competitive | Contemporary |
| 1075 | N | I HAVE NOTHING | SYDNEE GUTHRIE | Senior | Solo | Pre-Professional | Lyrical |
| 1076 | C | THINK ABOUT THINGS | KALLEAH WILFONG | Senior | Solo | Competitive | Tap |
| 1077 | A | GOOD LUCK | ISABELLA BORRUSO | Senior | Solo | Competitive | Tap |
| 1078 | E | PARTY DRESS | MADELINE STECK | Senior | Solo | Competitive | Tap |
| 1079 | N | VALERIE | EVE BLAIR | Senior | Solo | Competitive | Tap |
| 1080 | N | SPARKLING DIAMONDS | KIYA DENNEY | Senior | Solo | Pre-Professional | Musical Theater |
| 1081 | K | 500 MILES | SUMMERLIN HOPKINS | Teen | Solo | Competitive | Lyrical |
| 1082 | D | FIDELITY | ALARA MILLER | Senior | Solo | Pre-Professional | Tap |
| 1083 | N | HERE COMES THE SUN | ALYSSA MURRAY | Senior | Solo | Pre-Professional | Tap |
| 1084 | N | HAVANA | SYDNEE GUTHRIE | Senior | Solo | Pre-Professional | Tap |
| 1085 | K | CAME HERE FOR LOVE | BRITTANY KOVALIK | Teen | Solo | Competitive | Contemporary |
| 1086 | K | ELASTIC HEART | CORA GIERHART | Teen | Solo | Competitive | Contemporary |
| 1087 | K | RADIO ACTIVE | MARIAH SHIREY | Teen | Solo | Competitive | Contemporary |
| 1088 | K | LANDSLIDE | JOSIE KRALL | Teen | Solo | Competitive | Contemporary |
| 1089 | H | IS THAT ALRIGHT? | JESSICA WAYTECK | Senior | Solo | Pre-Professional | Lyrical |



Complimentary Media

FOR ALL ROUTINES!

Follow these steps 3 days following the competition to retrieve your photos and videos:

- *Go to dancebug.com/freemedia
- *Scroll down and select Precision Arts' Logo
- *Fill out the next page accordingly
 - Season
 - Competition Location
 - Your Studio
 - Dancer's Name
 - Dancer's Birthday
- *Once these fields are filled out, the next page will require you to log into your DanceBUG account, or create a new one!
- *The final step will be to allow you to redeem your FREE MEDIA!





**TAG US ON TIKTOK
WEARING YOUR
FAVORITE ITEM
FOR A CHANCE TO
WIN FREE SWAG!!!**

@PRECISIONARTSCHALLENGE

Title Competition

**GET YOUR SHOT AT
THE CROWN!**

**Petite, Junior, Pre-teen, Teen,
and Senior soloists in the
Pre-Professional level may
register at the merchandise table!**

**Winners receive a banner,
crown/beanie, t-shirt, and
bragging rights.**

**Be sure to sign up prior to your
session start time.**

ENTER NOW FOR \$35!

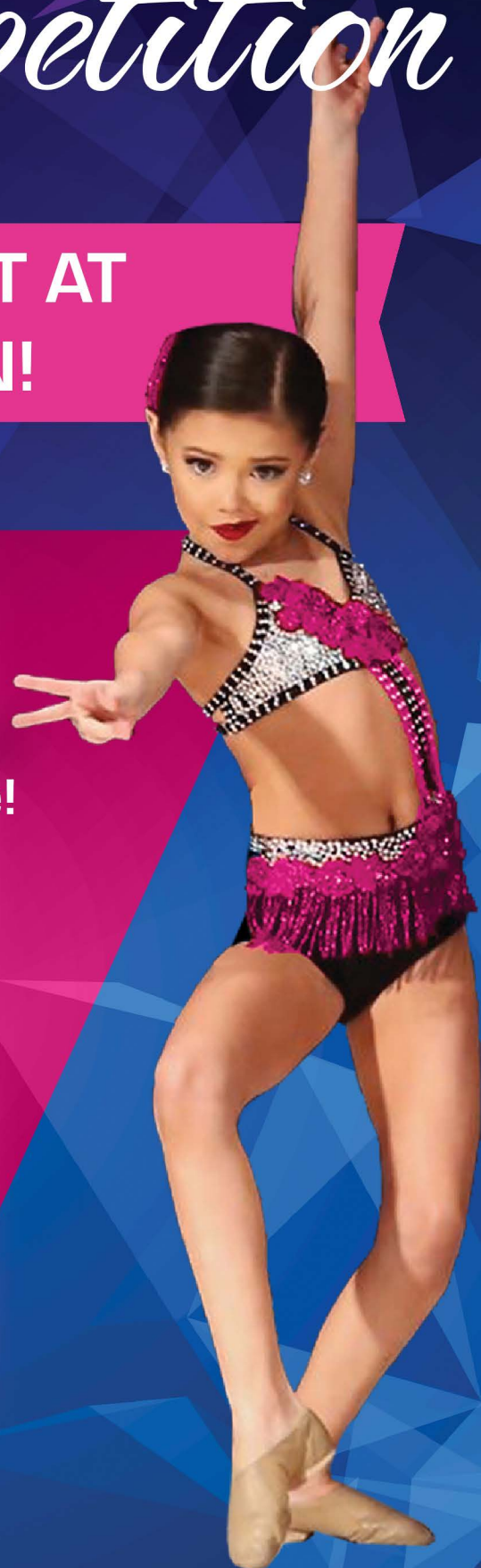

Meet the Crew

PRECISION
Arts

Producer

CAMERON

Assistant

KAITLYN

Why'd you start working for PAC?

I always had a great time as a dancer competing at PAC events. The atmosphere and energy was always great.

Best memory on tour:

Meeting a musician that used to tour with BB King and he had a lot of cool stories from days on the road with the blues legend.

Favorite competition song:

No Roots by Alice Merton

Surprising fact about yourself:

I have a birthmark that looks like a duck.

Hobbies:

I love making music, doing stand-up comedy, and soon I want to get back into wood working.

Way to your heart:

good wings, spicy food, and nerding out over hip-hop.

Favorite Precision Mission:

Embrace and drive change.

Why'd you start working for PAC?

Dance is my passion. I have always wanted a job in the dance industry and when the opportunity came up, I took it right away!

Best memory on tour:

When I gave DJ Justin a makeover at the hotel!

He was looking FIRE!!!!

Favorite competition song:

Baby I'm a Star!

Surprising fact about yourself:

Il have a twin brother.

Hobbies:

Traveling, getting starbucks, dancing, and shopping!

Way to your heart:

Surprise me with a Salted Caramel Coldbrew and you will literally have my heart.

Favorite Precision Mission:

Be Passionate and Determined

Action Photography

SUBMIT YOUR SHOTS TO BE
THE FACE OF OUR NEXT
NATIONAL CAMPAIGN. ONLY
\$10!

Let's Connect



PRECISION
Arts

Costume Design

PAC IS TAKING BEST COSTUME TO A
NEW LEVEL! THE WINNER OF THE
RUNWAY
WILL WIN FREE COSTUMING FROM
REVERENCE. \$10 ENTRY.



PRECISION *Arts*

2022 TOUR

SCHEDULE AVAILABLE JUNE 1ST

Atlanta, GA

Ft Lauderdale, FL

Minneapolis, MN

Baltimore, MD

Ft Wayne, IN

Normal, IL

Baton Rouge, LA

Grand Rapids, MI

Oklahoma City, OK

Billings, MT

Houston, TX

Omaha, NE

Biloxi, MS

Huntsville, AL

Peoria, IL

Boardman, OH

Indianapolis, IN

Phoenix, AZ

Chicago, IL

Kansas City, MO

Pittsburgh, PA

Cleveland, OH

Lancaster, PA

Seattle, WA

Columbus, OH

Las Vegas, NV

Spartanburg, SC

Davenport, IA

Little Rock, AR

St Louis, MO

Denver, CO

Long Island, NY

Syracuse, NY

Des Moines, IA

Louisville, KY

Toledo, OH

Detroit, MI

Madison, WI

Trenton, NJ

Fargo, ND

Milwaukee, WI

& More